

**A REPORT ON  
DOMESTIC VIOLENCE AND  
RAPE STATISTICS IN KANSAS  
AS REPORTED BY LAW ENFORCEMENT AGENCIES**



**Prepared by:**

**Kansas Bureau of Investigation  
Robert E. Blecha, Director  
1620 SW Tyler  
Topeka, Kansas 66612  
(785) 296-8200**

Published October 2010

This project was supported by Grant Award No. 2008-WF-AX-0013, awarded to the State of Kansas by the Federal Office on Violence Against Women, Office of Justice Programs, U. S. Department of Justice. Points of view in this document are those of the author and do not necessarily represent the official position or policies of the U. S. Department of Justice or the Office of the Kansas Governor. This grant is administered by the Governor's Grants Program.

# Table of Contents

<b>Table of Contents</b> . . . . .	<b>iii</b>
<b>Introduction</b> . . . . .	<b>4</b>
<b>Domestic Violence</b> . . . . .	<b>6</b>
Kansas Domestic Violence Incident and Arrest Trend, 1992 - 2009 . . . . .	7
Kansas Domestic Violence Homicide Trend, 1992 - 2009. . . . .	8
Murder, Victim / Suspect Relationship, By Age, Sex, and Race . . . . .	9
Domestic Violence Crime Clock, . . . . .	10
Kansas Reported Domestic Violence Incidents by Agency, 2007 - 2009 . . . . .	11
Domestic Violence, Victim/Offender Characteristics . . . . .	28
Domestic Violence, Relationship of Victim to Offender . . . . .	29
Domestic Violence, Location of Incident . . . . .	30
Domestic Violence, Weapon Used . . . . .	31
Domestic Violence, Type of Injury . . . . .	31
Domestic Violence, Offender Suspected of Using . . . . .	32
Domestic Violence, Day of Occurrence, Chart and Graph . . . . .	32
Domestic Violence, Twenty-Four Hour Trend, Chart and Graph . . . . .	33
Domestic Violence, Statute Violations . . . . .	34
<b>Protection From Abuse Orders</b> . . . . .	<b>36</b>
Number of Filings Trend Graph, 1994 - 2009 . . . . .	37
Number of Filings by County, 1994 - 2009 . . . . .	38
Reported Violations of Protection of Abuse by County . . . . .	41
<b>Protection From Stalking Act.</b> . . . . .	<b>42</b>
Number of Filings Trend Graph 2002-2009 . . . . .	43
Number of Court Filings by County . . . . .	44
<b>Stalking Act.</b> . . . . .	<b>45</b>
Number of Violations Reported to Law Enforcement . . . . .	46
<b>Rape</b> . . . . .	<b>47</b>
Kansas Rape Trend, 1992- 2009, Chart and Graph . . . . .	48
Rape Crime Clock . . . . .	49
Kansas Reported Rape Incidents by Agency, 2007 - 2009 . . . . .	50
Rape, Victim / Offender Characteristics . . . . .	66
Rape, Relationship of Victim to Offender . . . . .	67
Rape, Location of Incident . . . . .	68
Rape, Weapon Used . . . . .	69
Rape, Type of Injury. . . . .	69
Rape, Day of Occurrence, Chart and Graph . . . . .	70
Rape, Offender Suspected of Using . . . . .	70
Rape, Twenty-Four Hour Trend, Chart and Graph . . . . .	71

# Introduction

Governor Mark Parkinson's office administers the Federal S.T.O.P. Violence Against Women Act grant program and provides grant funds to the Kansas Bureau of Investigation (KBI) to facilitate the data entry of the Kansas Standard Offense Reports and the Kansas Standard Arrest Reports relating to crimes of domestic violence and rape. This report is based on 2009 statistical data as submitted by Kansas law enforcement agencies. This report is intended to assist agencies in strengthening the criminal justice system which holds offenders accountable for their actions and provides resources to help respond to these crimes.

The KBI compiled the following report on domestic violence and rape statistics for 2009. The data represents the truest and most accurate information available, reflecting domestic violence and rape as reported by law enforcement agencies through the Kansas Incident Based Reporting System (KIBRS). This system enables crime information from standard offense and arrest reports to be obtained manually, electronically and directly from Kansas law enforcement agencies.

This report does not claim to represent all domestic violence incidents and rapes committed throughout the State of Kansas, as it is dependent on victims to report crimes to law enforcement agencies and for these agencies to submit incident reports to the KBI. Only domestic violence and rape incident and arrest reports that were submitted to the KBI were counted for this report.

Since 1992, all Kansas law enforcement agencies have been required to make mandatory arrests for domestic violence incidents when there is probable cause that a crime was committed. Officers also are required to fill out a KIBRS report for every domestic violence incident, whether or not an arrest was made. Each law enforcement agency is required to have a written definition and policy describing its protocol for addressing domestic violence incidents. Some law enforcement agencies have accepted a narrow definition of domestic violence and, therefore, incidents and arrests may be lower than for agencies with a broader definition. This will cause variations in reporting types and numbers of incidents.

## **OFFENSES**

The domestic violence section of this report includes, but is not limited to, offenses that involve: murder, assault, aggravated assault, assault on a law enforcement officer, aggravated assault on a law enforcement officer, battery, aggravated battery, battery on a law enforcement officer, aggravated battery on a law enforcement officer, rape, theft, unlawful deprivation of property, burglary and aggravated burglary. The statutes listed in the report may not include all domestic violence related crimes, but do include the majority.

## **DUAL ARRESTS**

The domestic violence section of the report includes “dual arrests” which refers to cases where more than one person was arrested for the same domestic violence incident. In a number of cases, this is the result of an incident where the primary aggressor cannot be determined so both parties involved are arrested. There also may be a number of cases in which multiple arrests were made at the incident because a third party may have intervened. Because of this “dual arrest” procedure, some agencies have reported more arrests than incidents in a particular year. By factoring in dual arrests, a more accurate arrest percentage can be reported.

## **TABLES AND GRAPHS**

Several tables and graphs regarding domestic violence and rape crimes, as well as victim and offenders, are included in this report. Some domestic violence and rape incidents may have had more than one offense, victim, offender, type of weapon, or victim-offender relationship. Some KIBRS reports were not filled out completely, making detailed information on the incident unknown or unavailable. With this in mind, not all totals for each section will always match.

In order to present the most accurate representation of domestic violence and rape, without misinterpreting the data, the information for this report was recorded as it was reported to the KBI by law enforcement agencies as of June 30, 2010.

Hopefully law enforcement agencies, domestic violence programs and sexual assault centers across the State of Kansas will work together to develop effective policies, procedures and training activities to assist those involved in responding to the crimes of domestic violence and rape.

## **AGENCIES NOT REPORTING COMPLETE DATA**

If an agency does not submit any data a “DNR” is indicated. If an agency does not report complete data, the data is included but the agency is flagged to recognize this discrepancy. This change will more accurately depict the true arrest rates within each agency and county. Data is listed as questionable when a large decline in submissions occurs without confirmation by the local agency.

# Domestic Violence

In 1991, the Kansas Legislature enacted mandates that required all Kansas law enforcement agencies to adopt written policies regarding their procedures for responding to domestic violence incidents within their jurisdictions. Each law enforcement policy must include a directive that officers who have probable cause that a crime was committed at a domestic violence incident “shall make an arrest.” All standard offense reports were required to be submitted to the Kansas Bureau of Investigation (KBI) beginning in January 1992, whether or not an arrest was made. Since this legislative action, Kansas law enforcement agencies have increased arrest rates for domestic violence related crimes from 38.4 percent in 1992 to 52.7 percent in 2009.

Victim and offender characteristics for domestic violence have not changed drastically. Still, the average victim is a white female between the ages of 20 and 24. The average offender is a white male between the ages of 20 and 24 and is most often the spouse or boyfriend/girlfriend of the victim. Saturdays and Sundays are the two days when domestic violence incidents are most likely to occur. While most incidents occur between the hours of midnight and 4:00 a.m.

Domestic violence can be defined as any verbal and/or physical abuse ranging from simple assault to murder. More than 56 percent of all domestic violence incidents involve the criminal offense of battery. Battery is defined by as “*intentionally or recklessly causing bodily harm to another person or intentionally causing physical contact with another person when done in a rude, insulting or angry manner.*” In 2001, the Kansas Legislature enacted the “*domestic battery*” statute which is “(1) *intentionally or recklessly causing bodily harm by a family or household member against a family or household member; or (2) intentionally causing physical contact with a family or household member by a family or household member when done in a rude, insulting or angry manner.*”

Most domestic violence offenders use some type of bodily force against their victims and most use their hands, fists, or feet as personal weapons. An incident of domestic violence most often occurs at home. Almost half (44.4 percent) of all victims receive physical injuries severe enough to cause visible abrasions.

# KANSAS DOMESTIC VIOLENCE INCIDENT AND ARREST TREND 1992 - 2009

YEAR	NUMBER OF INCIDENTS	PERCENT OF CHANGE	INCIDENTS PER / 1,000 POPULATION	NUMBER OF INCIDENTS WITH ARRESTS
1992	20,817	NA	8.3	7,721
1993	16,690	-19.8%	6.6	10,971
1994	18,775	12.5%	7.4	10,408
1995	20,183	7.5%	7.9	10,740
1996	19,653	-2.6%	7.6	10,366
1997	19,159	-2.5%	7.4	11,083
1998	18,966	-1.0%	7.2	10,958
1999	20,901	10.2%	8.0	10,958
2000	23,236	11.2%	8.6	15,136
2001	19,870	-14.5%	7.4	11,406
2002	22,434	12.9%	8.3	11,474
2003	18,287	-18.5%	6.7	10,373
2004	18,042	-1.3%	6.7	9,833
2005	19,222	6.5%	7.0	10,951
2006	23,077	20.1%	8.4	11,754
2007	22,429	-2.8%	8.1	11,423
2008	21,500	-4.1%	7.7	11,887
2009	23,864	11.0%	8.5	12,584

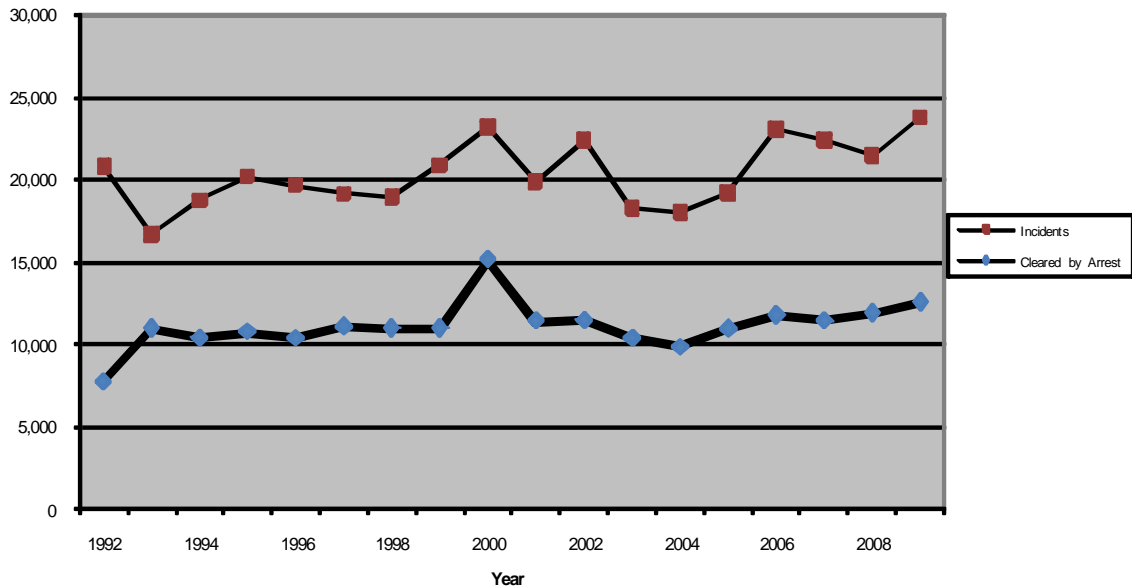

# KANSAS DOMESTIC VIOLENCE HOMICIDE TREND 1992 - 2009

Since 1992, Kansas law enforcement agencies have been required to submit a standard offense report to the KBI on domestic violence incidents whether or not an arrest was made. The intent of the law was to collect information and respond to domestic violence among adult intimates and adult family members. The following chart indicates the number of domestic violence homicides that occurred in Kansas between 1992 - 2009. The victims included are spouses, former spouses, persons in intimate relationships whether on-going or in the past, and persons 18 years of age or older who are blood or step-related to one another.

Starting in 1999, only adults who have been killed in a domestic violence situation are reported in this statistical information. Cases involving children are reviewed by the State Child Death Review Board (SCDRB) and statistical information can be found in the SCDRB report at [www.ksag.org](http://www.ksag.org).

Due to technical issues, 1995 data has been omitted because it only contains six months of data and total homicide data is not available for 1999 and 2002.

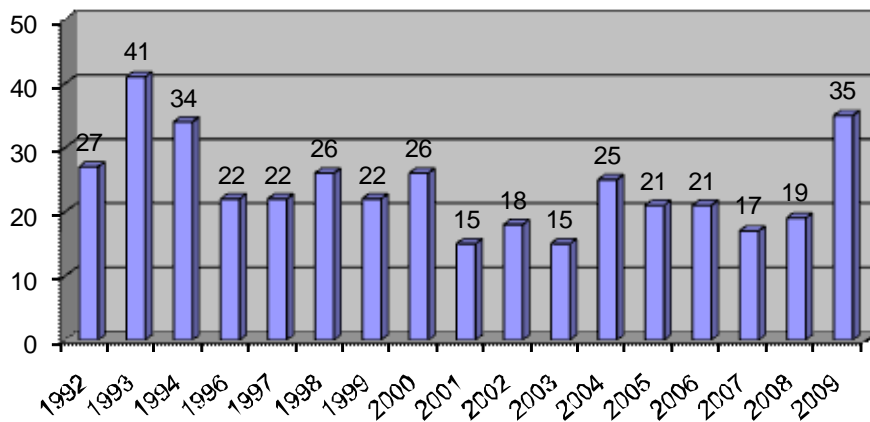

Year	DV Homicides	Percent of Change	Incidents Per / 1,000 Population	Total Homicides	% DV Related
1992	27	N/A	0.01	NA	NA
1993	41	51.9%	0.02	NA	NA
1994	34	-17.1%	0.01	NA	NA
1996	22	100.0%	0.01	159	13.84 %
1997	22	0.0%	0.01	150	14.67 %
1998	26	18.2%	0.01	172	15.12 %
1999	22	-15.4%	0.01	Data Not Available	NA
2000	26	18.2%	0.01	156	16.67 %
2001	15	-42.3%	0.01	142	10.56 %
2002	18	20.0%	0.01	Data Not Available	NA
2003	15	-16.7%	0.01	121	12.40 %
2004	25	66.7%	0.01	122	20.49 %
2005	21	-16.0%	0.01	107	19.63 %
2006	21	0.0%	0.01	123	17.07 %
2007	17	-19.0%	0.01	115	14.78 %
2008	19	11.8%	0.01	128	14.84%
2009	35	84.2%	0.01	130	26.92%





# Domestic Violence Homicides Relationship, Age, Sex, and Race 2009 <sup>1</sup>

Victim Race <sup>2</sup>	Victim Sex	Victim Age	Victim Relationship Of Victim to Suspect	Location of Offense	Weapon Used	Circumstance	Suspect Race <sup>2</sup>	Suspect Sex	Suspect Age	County
B	M	26	Other Family	Residence	Handgun	Argument	B	M	28	SG
H	F	22	Boyfriend/Girlfriend	Residence	Handgun	Argument	B	M	21	SG
W	F	44	Boyfriend/Girlfriend	NA	Personal	Argument	W	M	54	SN
W	F	46	Boyfriend/Girlfriend	Residence	Personal	Argument	W	M	47	CL
W	F	41	Spouse	Residence	Handgun	Argument	W	M	50	WB
W	M	71	Parent	Residence	Personal	Argument	W	M	47	JO
B	F	30	Spouse	NA	Handgun	Argument	B	M	30	WY
B	M	34	Boyfriend/Girlfriend	NA	Knife	Argument	B	F	33	WY
W	F	33	Spouse	Residence	Handgun	Argument	W	M	32	MP
W	M	47	Acquaintance <sup>3</sup>	Residence	Handgun	Argument	W	M	32	MP
W	F	46	Ex-Spouse	Residence	Handgun	Argument	W	M	53	JO
B	M	48	Boyfriend/Girlfriend	Residence	Handgun	Argument	W	M	32	WY
W	M	26	Boyfriend/Girlfriend	Residence	Firearm	Argument	B	F	25	LY
W	F	41	Ex-Boyfriend/Girlfriend	Residence	Knife	Argument	B	F	37	WY
W	F	21	Acquaintance	NA	Rifle	Argument	B	M	37	WY
B	M	66	Acquaintance	NA	Rifle	Argument	B	M	37	WY
B	M	25	Sibling	NA	Rifle	Argument	B	M	37	WY
W	F	19	In-Law	Residence	Knife	Argument	B	F	20	SG
W	F	34	Boyfriend/Girlfriend	Residence	Firearm	Argument	W	M	24	FR
W	F	52	Parent	Residence	Knife	Argument	B	M	31	SG
W	F	59	Sibling	NA	Knife	Argument	W	M	25	SV
H	F	18	Boyfriend/Girlfriend	Residence	Knife	Argument	W	M	52	F
W	F	18	Ex-Boyfriend/Girlfriend	Rural Road	Asphyxiation	Argument	H	M	22	RL
H	F	41	Ex-Spouse	NA	Knife	Other Felony	W	M	18	JO
W	M	48	Acquaintance	Hotel/Motel	Firearm	Argument	H	M	49	SA
W	M	73	Parent	Hotel/Motel	Firearm	Argument	H	M	49	SA
W	M	51	Step Parent	Residence	Unknown	Argument	W	F	32	RL
SAME AS ABOVE				Residence	Firearm	Argument	W	M	19	SN
W	F	31	Spouse	Residence	Firearm	Argument	W	F	43	SN
W	F	35	Boyfriend/Girlfriend	Residence	Knife	Argument	H	M	35	RC
W	M	70	Spouse	Residence	Handgun	Argument	W	M	38	KW
W	M	44	Spouse	Residence	Handgun	Argument	W	F	63	RL
W	M	44	Spouse	Residence	Handgun	Argument	W	F	43	SG
W	F	44	Spouse	Residence	Handgun	Argument	W	M	46	OS
W	F	18	Child	Residence	Firearm	Argument	W	M	46	OS
W	F	89	In-Law	Residence	Firearm	Argument	W	M	46	OS
B	M	53	Ex-Spouse	NA	Handgun	Argument	B	F	47	WY

**Total Victims 35**

**Total Homicides reported in Kansas for 2009: 130**

**NOTES:**

- 1) Children who have been killed in a domestic violence situation are not reported in this statistical information. Cases involving children are reviewed by the State Child Death Review Board (SCDRB) and statistical information can be found in the SCDRB report at [www.kssag.org](http://www.kssag.org).
- 2) Hispanic is actually an ethnicity rather than a race. It is used as race in this report to better show the demographics of those persons involved.

# Domestic Violence Crime Clock 2009

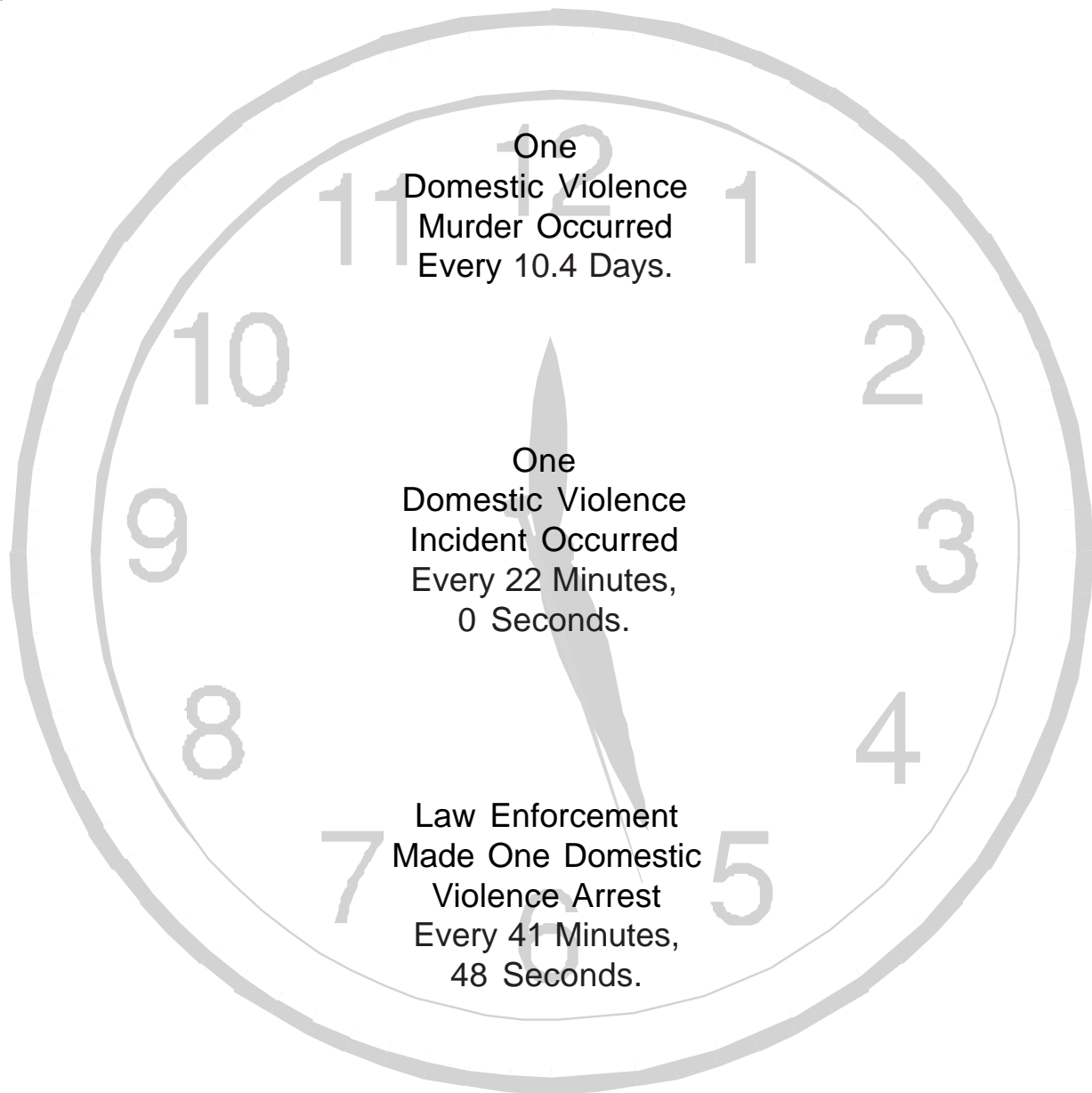

These crime clocks should be viewed with care. Being the most aggregate representation of crime data, it is designed to convey the annual crime experience by showing the relative frequency of occurrence of crime incident. This mode of display should not be taken to imply a regularity in the commission of these incidents; rather, it represents the annual ratio of crime to fixed time intervals.

**Kansas**  
**Reported Domestic Violence Incidents**  
**By Agency 2007-2009**

Reporting Agency	2007			2008			2009			
	Incidents <sup>1</sup>	Arrests <sup>1</sup>	With Dual Arrests <sup>1</sup>	Incidents <sup>1</sup>	Arrests <sup>1</sup>	With Dual Arrests <sup>1</sup>	Incidents	Arrests	With Dual Arrests	
		Percent			Percent			Percent		
<b>Allen County</b>										
Sheriff	30	23	0	36	24	2	40	27	1	65.0%
Humboldt PD <sup>2</sup>	DNR	DNR	DNR	DNR	DNR	DNR	DNR	DNR	DNR	DNR
Iola PD	145	104	5	144	97	3	163	134	12	74.8%
Moran PD	0	0	0	0	0	0	0	0	0	NA
LaHarpe PD	5	4	1	3	2	0	Covered By Allen County SO	0	0	NA
<b>County Total</b>	<b>180</b>	<b>131</b>	<b>6</b>	<b>183</b>	<b>123</b>	<b>5</b>	<b>203</b>	<b>161</b>	<b>13</b>	<b>72.9%</b>
<b>Anderson County</b>										
Sheriff	20	9	1	16	12	1	21	16	1	71.4%
Garnett PD	20	17	4	34	31	5	48	44	6	79.2%
Colony PD	0	0	0	0	0	0	0	0	0	NA
Kincaid PD <sup>2</sup>	DNR	DNR	DNR	DNR	DNR	DNR	DNR	DNR	DNR	DNR
<b>County Total</b>	<b>40</b>	<b>26</b>	<b>5</b>	<b>50</b>	<b>43</b>	<b>6</b>	<b>69</b>	<b>60</b>	<b>7</b>	<b>76.8%</b>
<b>Atchison County</b>										
Sheriff	8	5	0	23	20	4	24	14	3	45.8%
Atchison PD	69	48	7	69	38	3	88	71	6	73.9%
<b>County Total</b>	<b>77</b>	<b>53</b>	<b>7</b>	<b>92</b>	<b>58</b>	<b>7</b>	<b>112</b>	<b>85</b>	<b>9</b>	<b>67.9%</b>
<b>Barber County</b>										
Sheriff	3	1	0	4	3	0	1	1	0	100.0%
Kiowa PD	0	0	0	0	0	0	0	0	0	NA
Medicine Lodge PD <sup>2</sup>	0	0	0	DNR	DNR	DNR	DNR	DNR	DNR	DNR
<b>County Total</b>	<b>3</b>	<b>1</b>	<b>0</b>	<b>4</b>	<b>3</b>	<b>0</b>	<b>1</b>	<b>1</b>	<b>0</b>	<b>100.0%</b>
<b>Barton County</b>										
Sheriff	27	11	1	17	7	0	27	6	0	22.2%
Ellinwood PD	DNR	DNR	DNR	7	6	0	12	9	0	75.0%
Great Bend PD	302	204	24	317	138	25	303	142	30	37.0%
Hoisington PD	DNR	DNR	DNR	14	11	3	21	18	4	66.7%
Clatlin PD <sup>3</sup>	DNR	DNR	DNR	0	0	0	1	0	0	0.0%
<b>County Total</b>	<b>329</b>	<b>215</b>	<b>25</b>	<b>355</b>	<b>162</b>	<b>28</b>	<b>364</b>	<b>175</b>	<b>34</b>	<b>38.7%</b>
<b>Bourbon County</b>										
Sheriff	15	9	1	7	4	0	25	14	0	56.0%
Fort Scott PD	121	93	10	124	85	13	158	71	5	41.8%
<b>County Total</b>	<b>136</b>	<b>102</b>	<b>11</b>	<b>131</b>	<b>89</b>	<b>13</b>	<b>183</b>	<b>85</b>	<b>5</b>	<b>43.7%</b>
<b>Brown County</b>										
Sheriff	29	22	2	23	6	0	25	17	2	60.0%
Hiawatha PD	49	27	3	30	24	1	36	28	2	72.2%
Horton PD <sup>2</sup>	6	3	1	DNR	DNR	DNR	DNR	DNR	DNR	DNR
<b>County Total</b>	<b>84</b>	<b>52</b>	<b>6</b>	<b>53</b>	<b>30</b>	<b>1</b>	<b>61</b>	<b>45</b>	<b>4</b>	<b>67.2%</b>

**Kansas**  
**Reported Domestic Violence Incidents**  
**By Agency 2007-2009**

Reporting Agency	2007			2008			2009			
	Incidents <sup>1</sup>	Arrests <sup>1</sup>	Incidents With Dual Arrests <sup>1</sup>	Incidents <sup>1</sup>	Arrests <sup>1</sup>	Incidents With Dual Arrests <sup>1</sup>	Incidents	Arrests	Incidents With Dual Arrests	
<b>Butler County</b>										
Sheriff	97	51	1	70	52	8	104	58	5	51.0%
Augusta PD	95	54	6	112	70	8	96	48	4	45.8%
El Dorado PD	138	118	12	122	103	10	147	118	16	69.4%
Towanda PD	5	6	1	5	4	1	2	2	0	100.0%
Andover PD	45	40	7	33	34	10	53	41	3	71.7%
Rose Hill PD	8	8	2	8	8	0	13	10	2	61.5%
Leon PD <sup>2</sup>	DNR	DNR	DNR	DNR	DNR	DNR	DNR	DNR	DNR	DNR
Benton PD	1	1	0	5	5	0	8	8	0	100.0%
<b>County Total</b>	<b>389</b>	<b>278</b>	<b>29</b>	<b>355</b>	<b>276</b>	<b>37</b>	<b>423</b>	<b>285</b>	<b>30</b>	<b>60.3%</b>
<b>Chase County</b>										
Sheriff	12	6	0	7	7	0	10	7	0	70.0%
<b>County Total</b>	<b>12</b>	<b>6</b>	<b>0</b>	<b>7</b>	<b>7</b>	<b>0</b>	<b>10</b>	<b>7</b>	<b>0</b>	<b>70.0%</b>
<b>Chataqua County</b>										
Sheriff	18	15	1	17	13	1	12	11	1	83.3%
Sedan PD <sup>2</sup>	1	0	0	DNR	DNR	DNR	DNR	DNR	DNR	DNR
Cedarvale PD <sup>3</sup>	0	0	0	DNR	DNR	DNR	0	0	0	NA
<b>County Total</b>	<b>19</b>	<b>15</b>	<b>1</b>	<b>17</b>	<b>13</b>	<b>1</b>	<b>12</b>	<b>11</b>	<b>1</b>	<b>83.3%</b>
<b>Cherokee County</b>										
Sheriff	53	34	0	42	28	0	60	28	2	43.3%
Columbus PD	15	16	2	27	19	0	25	23	0	92.0%
Galena PD	16	13	0	15	11	0	23	23	1	95.7%
Baxter Springs PD	16	15	1	27	27	2	27	36	10	96.3%
Weir PD <sup>3</sup>	1	0	0	4	2	0	8	8	0	100.0%
<b>County Total</b>	<b>101</b>	<b>78</b>	<b>3</b>	<b>115</b>	<b>87</b>	<b>2</b>	<b>143</b>	<b>118</b>	<b>13</b>	<b>73.4%</b>
<b>Cheyenne County</b>										
Sheriff	3	0	0	3	0	0	3	4	1	100.0%
St. Francis PD <sup>3</sup>	1	1	0	1	1	0	3	1	0	33.3%
<b>County Total</b>	<b>4</b>	<b>1</b>	<b>0</b>	<b>4</b>	<b>1</b>	<b>0</b>	<b>6</b>	<b>5</b>	<b>1</b>	<b>66.7%</b>
<b>Clark County</b>										
Sheriff	0	0	0	4	3	0	3	3	0	100.0%
<b>County Total</b>	<b>0</b>	<b>0</b>	<b>0</b>	<b>4</b>	<b>3</b>	<b>0</b>	<b>3</b>	<b>3</b>	<b>0</b>	<b>100.0%</b>
<b>Clay County</b>										
Sheriff	23	13	0	10	9	0	14	11	1	71.4%
Clay Center PD	41	26	1	37	28	2	35	22	0	62.9%
Wakefield PD <sup>3</sup>	1	1	0	4	1	0	3	1	0	33.3%
<b>County Total</b>	<b>65</b>	<b>40</b>	<b>1</b>	<b>51</b>	<b>38</b>	<b>2</b>	<b>52</b>	<b>34</b>	<b>1</b>	<b>63.5%</b>

**Kansas**  
**Reported Domestic Violence Incidents**  
**By Agency 2007-2009**

Reporting Agency	2007			2008			2009			
	Incidents <sup>1</sup>	Arrests <sup>1</sup>	With Dual Arrests <sup>1</sup>	Incidents <sup>1</sup>	Arrests <sup>1</sup>	With Dual Arrests <sup>1</sup>	Incidents	Arrests	With Dual Arrests	
			Arrest Percent			Arrest Percent				Arrest Percent
<b>Cloud County</b>										
Sheriff	1	0	0	2	1	0	25	17	1	64.0%
Concordia PD	34	22	61.8%	19	14	1	26	17	1	61.5%
<b>County Total</b>	<b>35</b>	<b>22</b>	<b>60.0%</b>	<b>21</b>	<b>15</b>	<b>1</b>	<b>51</b>	<b>34</b>	<b>2</b>	<b>62.7%</b>
<b>Coffey County</b>										
Sheriff	14	11	64.3%	23	22	4	31	35	5	96.8%
Burlington PD	6	9	100.0%	0	0	0	9	6	0	66.7%
Lebo PD	0	0	NA	3	4	1	3	2	0	66.7%
<b>County Total</b>	<b>20</b>	<b>20</b>	<b>75.0%</b>	<b>26</b>	<b>26</b>	<b>5</b>	<b>43</b>	<b>43</b>	<b>5</b>	<b>88.4%</b>
<b>Comanche County</b>										
Sheriff <sup>2</sup>	DNR	DNR	DNR	DNR	DNR	DNR	DNR	DNR	DNR	DNR
Coldwater PD <sup>2</sup>	0	0	NA	DNR	DNR	DNR	DNR	DNR	DNR	DNR
Protection Marshall <sup>2</sup>	DNR	DNR	DNR	DNR	DNR	DNR	DNR	DNR	DNR	DNR
<b>County Total</b>	<b>0</b>	<b>0</b>	<b>NA</b>	<b>DNR</b>	<b>DNR</b>	<b>DNR</b>	<b>DNR</b>	<b>DNR</b>	<b>DNR</b>	<b>DNR</b>
<b>Cowley County</b>										
Sheriff	62	40	54.8%	60	45	7	64	36	5	48.4%
Arkansas City PD	289	120	39.8%	267	180	5	267	207	8	74.5%
Winfield PD <sup>3</sup>	126	1	0.8%	74	50	8	31	31	6	80.6%
Burden PD <sup>3</sup>	4	3	75.0%	0	0	0	3	3	0	100.0%
Udall PD <sup>3</sup>	3	3	66.7%	1	0	0	2	2	0	100.0%
<b>County Total</b>	<b>484</b>	<b>167</b>	<b>32.0%</b>	<b>402</b>	<b>275</b>	<b>20</b>	<b>367</b>	<b>279</b>	<b>19</b>	<b>70.8%</b>
<b>Crawford County</b>										
Sheriff	70	65	80.0%	74	47	3	86	60	7	61.6%
Pittsburg PD	154	84	51.3%	166	116	3	246	188	10	72.4%
Arma PD	5	4	80.0%	14	8	0	24	10	1	37.5%
Girard PD	24	16	62.5%	24	13	2	23	14	3	47.8%
Frontenac PD	16	16	87.5%	11	11	2	13	9	1	61.5%
Cherokee PD <sup>3</sup>	1	1	100.0%	2	0	0	3	0	0	0.0%
Pittsburg State University PL	1	0	0.0%	1	1	0	1	0	0	0.0%
Arcadia PD <sup>3</sup>	DNR	DNR	DNR	DNR	DNR	DNR	1	0	0	0.0%
Mulberry PD <sup>3</sup>	4	5	75.0%	4	4	0	4	1	0	25.0%
<b>County Total</b>	<b>275</b>	<b>191</b>	<b>62.5%</b>	<b>296</b>	<b>200</b>	<b>10</b>	<b>401</b>	<b>282</b>	<b>22</b>	<b>64.8%</b>
<b>Decatur County</b>										
Sheriff <sup>2</sup>	0	0	NA	DNR	DNR	DNR	DNR	DNR	DNR	DNR
Oberlin PD	2	1	50.0%	5	2	0	4	2	0	50.0%
<b>County Total</b>	<b>2</b>	<b>1</b>	<b>50.0%</b>	<b>5</b>	<b>2</b>	<b>0</b>	<b>4</b>	<b>2</b>	<b>0</b>	<b>50.0%</b>

**Kansas**  
**Reported Domestic Violence Incidents**  
**By Agency 2007-2009**

Reporting Agency	2007			2008			2009		
	Incidents <sup>1</sup>	Arrests <sup>1</sup>	Arrest Percent	Incidents <sup>1</sup>	Arrests <sup>1</sup>	Arrest Percent	Incidents <sup>1</sup>	Arrests	Arrest Percent
<b>Dickinson County</b>									
Sheriff	25	23	76.0%	28	25	85.7%	24	25	75.0%
Abilene PD	45	47	86.7%	46	44	89.1%	55	52	89.1%
Herington PD	17	15	70.6%	17	12	70.6%	22	21	77.3%
Chapman PD	7	8	100.0%	6	6	83.3%	6	7	100.0%
Enterprise PD <sup>2</sup>	6	0	0.0%	3	4	100.0%	DNR	DNR	DNR
<b>County Total</b>	<b>100</b>	<b>93</b>	<b>77.0%</b>	<b>100</b>	<b>91</b>	<b>85.0%</b>	<b>107</b>	<b>105</b>	<b>84.1%</b>
<b>Doniphan County</b>									
Sheriff	7	2	28.6%	4	1	25.0%	14	8	50.0%
Elwood PD	9	8	77.8%	12	10	75.0%	16	7	43.8%
Troy PD <sup>2</sup>	0	0	NA	DNR	DNR	DNR	DNR	DNR	DNR
Wathena PD	8	4	50.0%	10	5	50.0%	16	9	56.3%
Highland PD	DNR	DNR	DNR	DNR	DNR	DNR	2	0	0.0%
<b>County Total</b>	<b>24</b>	<b>14</b>	<b>54.2%</b>	<b>26</b>	<b>16</b>	<b>57.7%</b>	<b>48</b>	<b>24</b>	<b>47.9%</b>
<b>Douglas County</b>									
Sheriff	28	20	64.3%	42	33	66.7%	42	27	61.9%
Lawrence PD	498	265	47.4%	579	399	64.4%	690	453	61.3%
Kansas University PD	3	2	66.7%	2	2	100.0%	3	3	100.0%
Baldwin City PD	17	9	52.9%	14	14	92.9%	15	8	46.7%
Eudora PD	24	15	62.5%	25	16	64.0%	37	29	78.4%
<b>County Total</b>	<b>570</b>	<b>311</b>	<b>49.1%</b>	<b>662</b>	<b>464</b>	<b>65.3%</b>	<b>787</b>	<b>520</b>	<b>62.0%</b>
<b>Edwards County</b>									
Sheriff	2	2	100.0%	4	2	50.0%	14	12	85.7%
Kinsley PD	DNR	DNR	DNR	6	4	50.0%	Covered by Edwards County SO		
<b>County Total</b>	<b>2</b>	<b>2</b>	<b>100.0%</b>	<b>10</b>	<b>6</b>	<b>50.0%</b>	<b>14</b>	<b>12</b>	<b>85.7%</b>
<b>Elk County</b>									
Sheriff	8	3	37.5%	6	6	83.3%	11	11	100.0%
Howard PD <sup>3</sup>	2	1	50.0%	0	0	NA	0	0	NA
<b>County Total</b>	<b>10</b>	<b>4</b>	<b>40.0%</b>	<b>6</b>	<b>6</b>	<b>83.3%</b>	<b>11</b>	<b>11</b>	<b>100.0%</b>
<b>Ellis County</b>									
Sheriff	15	14	80.0%	18	12	61.1%	22	12	50.0%
Hays PD	108	114	86.1%	110	106	86.4%	102	86	81.4%
Ellis PD	8	5	62.5%	11	13	100.0%	3	2	66.7%
Victoria PD <sup>3</sup>	DNR	DNR	DNR	DNR	DNR	DNR	0	0	NA
Fort Hays State University P	0	0	NA	0	0	NA	1	1	100.0%
<b>County Total</b>	<b>131</b>	<b>133</b>	<b>84.0%</b>	<b>139</b>	<b>131</b>	<b>84.2%</b>	<b>128</b>	<b>101</b>	<b>75.8%</b>

**Kansas**  
**Reported Domestic Violence Incidents**  
**By Agency 2007-2009**

Reporting Agency	2007			2008			2009		
	Incidents <sup>1</sup>	Arrests <sup>1</sup>	With Dual Arrests <sup>1</sup>	Incidents <sup>1</sup>	Arrests <sup>1</sup>	With Dual Arrests <sup>1</sup>	Incidents	Arrests	With Dual Arrests
		Percent			Percent			Percent	
<b>Ellsworth County</b>									
Sheriff	10	50.0%	0	14	71.4%	0	7	57.1%	1
Ellsworth PD	14	42.9%	0	19	57.9%	0	12	41.7%	0
Wilson PD <sup>3</sup>	DNR	DNR	DNR	4	50.0%	0	2	50.0%	0
Kanopolis PD <sup>2</sup>	DNR	DNR	DNR	DNR	DNR	DNR	DNR	DNR	DNR
Holyrood PD <sup>2</sup>	2	100.0%	1	DNR	DNR	DNR	DNR	DNR	DNR
<b>County Total</b>	<b>26</b>	<b>50.0%</b>	<b>1</b>	<b>37</b>	<b>62.2%</b>	<b>0</b>	<b>21</b>	<b>47.6%</b>	<b>1</b>
<b>Finney County</b>									
Sheriff	70	77.1%	3	71	81.7%	3	83	79.5%	9
Garden City PD	270	80.7%	42	277	88.4%	34	150	86.0%	23
Holcomb PD	0	NA	0	11	100.0%	0	7	100.0%	1
<b>County Total</b>	<b>340</b>	<b>80.0%</b>	<b>45</b>	<b>359</b>	<b>87.5%</b>	<b>37</b>	<b>240</b>	<b>84.2%</b>	<b>33</b>
<b>Ford County</b>									
Sheriff	22	68.2%	0	22	77.3%	0	21	81.0%	0
Dodge City PD	231	84.8%	23	258	88.0%	43	309	77.3%	29
Bucklin PD	DNR	DNR	DNR	0	NA	0	0	NA	0
<b>County Total</b>	<b>253</b>	<b>83.4%</b>	<b>23</b>	<b>280</b>	<b>87.1%</b>	<b>43</b>	<b>330</b>	<b>77.6%</b>	<b>29</b>
<b>Franklin County</b>									
Sheriff	74	71.6%	5	91	69.2%	1	71	50.7%	0
Ottawa PD	171	61.4%	6	115	63.5%	1	120	60.0%	0
Wellsville PD	12	66.7%	0	10	30.0%	0	13	15.4%	0
<b>County Total</b>	<b>257</b>	<b>64.6%</b>	<b>11</b>	<b>216</b>	<b>64.4%</b>	<b>2</b>	<b>204</b>	<b>53.9%</b>	<b>0</b>
<b>Geary County</b>									
Sheriff	15	66.7%	1	10	60.0%	2	19	52.6%	1
Junction City PD	366	65.0%	24	415	71.3%	17	363	60.9%	5
Grandview Plaza PD	24	91.7%	6	35	85.7%	7	43	88.4%	5
<b>County Total</b>	<b>405</b>	<b>66.7%</b>	<b>31</b>	<b>460</b>	<b>72.2%</b>	<b>26</b>	<b>425</b>	<b>63.3%</b>	<b>11</b>
<b>Gove County</b>									
Sheriff	3	66.7%	0	3	100.0%	0	2	100.0%	0
Quinter PD <sup>2</sup>	DNR	DNR	DNR	DNR	DNR	DNR	DNR	DNR	DNR
<b>County Total</b>	<b>3</b>	<b>66.7%</b>	<b>0</b>	<b>3</b>	<b>100.0%</b>	<b>0</b>	<b>2</b>	<b>100.0%</b>	<b>0</b>
<b>Graham County</b>									
Sheriff	2	100.0%	0	0	NA	0	2	100.0%	0
Hill City PD	4	25.0%	0	5	80.0%	0	3	33.3%	0
<b>County Total</b>	<b>6</b>	<b>50.0%</b>	<b>0</b>	<b>5</b>	<b>80.0%</b>	<b>0</b>	<b>5</b>	<b>60.0%</b>	<b>0</b>

**Kansas**  
**Reported Domestic Violence Incidents**  
**By Agency 2007-2009**

Reporting Agency	2007			2008			2009			
	Incidents <sup>1</sup>	Arrests <sup>1</sup>	With Dual Arrests <sup>1</sup>	Incidents <sup>1</sup>	Arrests <sup>1</sup>	With Dual Arrests <sup>1</sup>	Incidents	Arrests	With Dual Arrests	
		Percent			Percent			Percent		
<b>Grant County</b>										
Sheriff	12	50.0%	2	15	46.7%	2	2	50.0%	0	0
Ulysses PD	47	59.6%	8	47	48.9%	2	54	51.9%	6	6
<b>County Total</b>	<b>59</b>	<b>57.6%</b>	<b>10</b>	<b>62</b>	<b>48.4%</b>	<b>4</b>	<b>56</b>	<b>51.8%</b>	<b>6</b>	<b>6</b>
<b>Gray County</b>										
Sheriff	10	70.0%	0	5	100.0%	0	7	100.0%	0	0
Montezuma PD	0	NA	0	0	NA	0	0	NA	0	0
<b>County Total</b>	<b>10</b>	<b>70.0%</b>	<b>0</b>	<b>5</b>	<b>100.0%</b>	<b>0</b>	<b>7</b>	<b>100.0%</b>	<b>0</b>	<b>0</b>
<b>Greeley County</b>										
Sheriff <sup>3</sup>	2	100.0%	1	5	80.0%	0	0	NA	0	0
<b>County Total</b>	<b>2</b>	<b>100.0%</b>	<b>1</b>	<b>5</b>	<b>80.0%</b>	<b>0</b>	<b>0</b>	<b>NA</b>	<b>0</b>	<b>0</b>
<b>Greenwood County</b>										
Sheriff	35	62.9%	1	23	60.9%	0	25	68.0%	2	2
<b>County Total</b>	<b>35</b>	<b>62.9%</b>	<b>1</b>	<b>23</b>	<b>60.9%</b>	<b>0</b>	<b>25</b>	<b>68.0%</b>	<b>2</b>	<b>2</b>
<b>Hamilton County</b>										
Sheriff <sup>2</sup>	DNR	DNR	DNR	DNR	DNR	DNR	DNR	DNR	DNR	DNR
<b>County Total</b>	<b>DNR</b>	<b>DNR</b>	<b>DNR</b>	<b>DNR</b>	<b>DNR</b>	<b>DNR</b>	<b>DNR</b>	<b>DNR</b>	<b>DNR</b>	<b>DNR</b>
<b>Harper County</b>										
Sheriff	3	66.7%	0	4	50.0%	0	3	66.7%	0	0
Anthony PD	13	69.2%	0	13	38.5%	1	11	54.5%	0	0
Atlica PD <sup>2</sup>	0	NA	0	DNR	DNR	DNR	DNR	DNR	DNR	DNR
Harper PD	11	54.5%	2	9	44.4%	0	2	50.0%	0	0
<b>County Total</b>	<b>27</b>	<b>63.0%</b>	<b>2</b>	<b>26</b>	<b>42.3%</b>	<b>1</b>	<b>16</b>	<b>56.3%</b>	<b>0</b>	<b>0</b>
<b>Harvey County</b>										
Sheriff	12	83.3%	1	14	57.1%	2	20	50.0%	1	1
Newton PD	165	63.0%	13	178	64.0%	18	214	69.2%	24	24
Hesston PD	10	50.0%	0	11	81.8%	2	7	71.4%	1	1
Halstead PD <sup>3</sup>	11	100.0%	1	6	83.3%	2	11	72.7%	0	0
Sedgwick PD <sup>3</sup>	4	50.0%	0	1	100.0%	0	4	100.0%	1	1
Burrton PD <sup>3</sup>	DNR	DNR	DNR	3	66.7%	1	1	100.0%	0	0
North Newton PD <sup>3</sup>	0	NA	0	1	0.0%	0	1	0.0%	0	0
Walton PD <sup>3</sup>	DNR	DNR	DNR	0	NA	0	1	0.0%	0	0
<b>County Total</b>	<b>202</b>	<b>65.3%</b>	<b>15</b>	<b>214</b>	<b>65.0%</b>	<b>25</b>	<b>259</b>	<b>68.0%</b>	<b>27</b>	<b>27</b>
<b>Haskell County</b>										
Sheriff <sup>2</sup>	17	70.6%	2	DNR	DNR	DNR	DNR	DNR	DNR	DNR
<b>County Total</b>	<b>17</b>	<b>70.6%</b>	<b>2</b>	<b>DNR</b>	<b>DNR</b>	<b>DNR</b>	<b>DNR</b>	<b>DNR</b>	<b>DNR</b>	<b>DNR</b>



**Kansas**  
**Reported Domestic Violence Incidents**  
**By Agency 2007-2009**

Reporting Agency	2007			2008			2009		
	Incidents <sup>1</sup>	Arrests <sup>1</sup>	With Dual Arrests <sup>1</sup>	Incidents <sup>1</sup>	Arrests <sup>1</sup>	With Dual Arrests <sup>1</sup>	Incidents	Arrests	With Dual Arrests
		Percent			Percent			Percent	
<b>Hodgeman County</b>									
Sheriff	9	22.2%	0	4	25.0%	0	5	0.0%	0
<b>County Total</b>	<b>9</b>	<b>22.2%</b>	<b>0</b>	<b>4</b>	<b>25.0%</b>	<b>0</b>	<b>5</b>	<b>0.0%</b>	<b>0</b>
<b>Jackson County</b>									
Sheriff	33	57.6%	4	42	57.1%	3	87	52.9%	6
Holton PD	32	93.8%	1	25	100.0%	2	37	73.0%	1
Hoyt PD <sup>2</sup>	DNR	DNR	DNR	DNR	DNR	DNR	DNR	DNR	DNR
Denison PD <sup>2</sup>	DNR	DNR	DNR	DNR	DNR	DNR	DNR	DNR	DNR
Mayetta PD <sup>3</sup>	DNR	DNR	DNR	0	NA	0	0	NA	0
<b>County Total</b>	<b>65</b>	<b>75.4%</b>	<b>5</b>	<b>67</b>	<b>73.1%</b>	<b>5</b>	<b>124</b>	<b>58.9%</b>	<b>7</b>
<b>Jefferson County</b>									
Sheriff	71	53.5%	4	48	50.0%	2	97	48.5%	6
Valley Falls PD <sup>3</sup>	3	33.3%	1	5	40.0%	0	0	NA	0
Meriden PD	0	NA	0	0	NA	0	0	NA	0
McLouth Pd	1	100.0%	0	1	0.0%	0	5	0.0%	0
Nortonville PD <sup>3</sup>	1	100.0%	0	0	NA	0	1	100.0%	0
Oskatoosa PD	0	NA	0	0	NA	0	0	NA	0
Winchester PD <sup>3</sup>	0	NA	0	1	0.0%	0	0	NA	0
Perry PD <sup>3</sup>	2	100.0%	0	1	0.0%	0	0	NA	0
<b>County Total</b>	<b>78</b>	<b>55.1%</b>	<b>5</b>	<b>56</b>	<b>46.4%</b>	<b>2</b>	<b>103</b>	<b>46.6%</b>	<b>6</b>
<b>Jewell County</b>									
Sheriff <sup>2</sup>	2	50.0%	0	DNR	DNR	DNR	DNR	DNR	DNR
<b>County Total</b>	<b>2</b>	<b>50.0%</b>	<b>0</b>	<b>DNR</b>	<b>DNR</b>	<b>DNR</b>	<b>DNR</b>	<b>DNR</b>	<b>DNR</b>
<b>Johnson County</b>									
Sheriff <sup>5</sup>	104	78.8%	6	105	76.2%	10	76	65.8%	16
Fairway PD	4	50.0%	0	2	0.0%	0	9	44.4%	0
Leawood PD	47	38.3%	3	39	59.0%	1	56	51.8%	29
Merriam PD <sup>5</sup>	127	44.9%	1	112	62.5%	1	88	53.4%	1
Mission PD <sup>5</sup>	53	28.3%	2	DNR	DNR	DNR	38	44.7%	3
Olathe PD <sup>2,5</sup>	887	49.3%	23	881	50.5%	29	DNR	DNR	DNR
Overland Park PD <sup>5</sup>	1,025	64.9%	53	1,074	64.7%	66	1,127	62.1%	36
Prairie Village PD <sup>4</sup>	60	43.3%	5	75	44.0%	1	61	49.2%	2
Roeland Park PD <sup>5</sup>	DNR	DNR	DNR	46	41.3%	2	53	39.6%	2
Shawnee PD	323	47.7%	8	318	49.4%	2	311	52.7%	5
Lenexa PD	190	55.3%	6	209	64.6%	9	179	65.9%	7
Westwood PD	6	33.3%	0	3	100.0%	0	0	NA	0
Gardner PD	165	47.9%	7	175	42.9%	2	140	45.7%	5

**Kansas**  
**Reported Domestic Violence Incidents**  
**By Agency 2007-2009**

Reporting Agency	2007			2008			2009			
	Incidents <sup>1</sup>	Arrests <sup>1</sup>	With Dual Arrests <sup>1</sup>	Incidents <sup>1</sup>	Arrests <sup>1</sup>	With Dual Arrests <sup>1</sup>	Incidents	Arrests	With Dual Arrests	
					Arrest Percent					Arrest Percent
<b>Johnson County continued</b>										
Spring Hill PD	38	21	1	46	28	2	44	25	1	54.5%
Johnson County Park PD <sup>5</sup>	2	1	0	0	0	0	2	0	0	NA
Lake Quivira PD	0	0	0	1	0	0	0	0	0	NA
<b>County Total</b>	<b>3,031</b>	<b>1,778</b>	<b>115</b>	<b>3,086</b>	<b>1,886</b>	<b>125</b>	<b>2,184</b>	<b>1,346</b>	<b>78</b>	<b>58.1%</b>
<b>Kearney County</b>										
Sheriff <sup>3</sup>	2	1	0	21	12	0	11	8	0	72.7%
<b>County Total</b>	<b>2</b>	<b>1</b>	<b>0</b>	<b>21</b>	<b>12</b>	<b>0</b>	<b>11</b>	<b>8</b>	<b>0</b>	<b>72.7%</b>
<b>Kingman County</b>										
Sheriff <sup>3</sup>	15	10	2	13	13	2	7	5	1	57.1%
Kingman PD <sup>3</sup>	18	9	2	21	17	0	15	13	0	86.7%
Norwich PD <sup>3</sup>	0	0	0	1	0	0	1	0	0	0.0%
<b>County Total</b>	<b>33</b>	<b>19</b>	<b>4</b>	<b>35</b>	<b>30</b>	<b>2</b>	<b>23</b>	<b>18</b>	<b>1</b>	<b>73.9%</b>
<b>Kiowa County</b>										
Sheriff	6	2	0	12	11	0	7	6	1	71.4%
<b>County Total</b>	<b>6</b>	<b>2</b>	<b>0</b>	<b>12</b>	<b>11</b>	<b>0</b>	<b>7</b>	<b>6</b>	<b>1</b>	<b>71.4%</b>
<b>Labette County</b>										
Sheriff	20	7	0	33	18	4	30	17	2	50.0%
Parsons PD	161	61	4	195	77	5	284	73	5	23.9%
Oswego PD	12	11	2	9	4	0	6	4	0	66.7%
Chetopa PD	15	10	0	9	9	1	19	16	1	78.9%
Altamont PD <sup>3</sup>	1	0	0	3	2	0	1	0	0	0.0%
<b>County Total</b>	<b>209</b>	<b>89</b>	<b>6</b>	<b>249</b>	<b>110</b>	<b>10</b>	<b>340</b>	<b>110</b>	<b>8</b>	<b>30.0%</b>
<b>Lane County</b>										
Sheriff	7	4	1	4	4	0	3	1	0	33.3%
<b>County Total</b>	<b>7</b>	<b>4</b>	<b>1</b>	<b>4</b>	<b>4</b>	<b>0</b>	<b>3</b>	<b>1</b>	<b>0</b>	<b>33.3%</b>
<b>Leavenworth County</b>										
Sheriff	109	28	0	102	50	1	166	83	3	48.2%
Leavenworth PD	508	219	12	520	263	33	601	294	29	44.1%
Tonganoxie PD	34	19	2	28	15	2	33	16	0	48.5%
Lansing PD	78	38	5	69	49	5	74	39	5	45.9%
Basehor PD	14	7	0	13	7	0	6	3	0	50.0%
<b>County Total</b>	<b>743</b>	<b>311</b>	<b>19</b>	<b>732</b>	<b>384</b>	<b>41</b>	<b>880</b>	<b>435</b>	<b>37</b>	<b>45.2%</b>
<b>Lincoln County</b>										
Sheriff	7	2	0	8	3	0	1	0	0	0.0%
<b>County Total</b>	<b>7</b>	<b>2</b>	<b>0</b>	<b>8</b>	<b>3</b>	<b>0</b>	<b>1</b>	<b>0</b>	<b>0</b>	<b>0.0%</b>

**Kansas**  
**Reported Domestic Violence Incidents**  
**By Agency 2007-2009**

Reporting Agency	2007			2008			2009			
	Incidents <sup>1</sup>	Arrests <sup>1</sup>	With Dual Arrests <sup>1</sup>	Incidents <sup>1</sup>	Arrests <sup>1</sup>	With Dual Arrests <sup>1</sup>	Incidents	Arrests	With Dual Arrests	
		Percent			Percent			Percent		
<b>Linn County</b>										
Sheriff	10	50.0%	0	14	35.7%	0	26	7.7%	0	7.7%
Mound City PD <sup>3</sup>	1	0.0%	0	0	NA	0	1	0.0%	0	0.0%
Pleasanton PD	12	83.3%	1	6	100.0%	0	3	66.7%	0	66.7%
La Cygne PD	0	NA	0	2	100.0%	0	12	41.7%	0	41.7%
Linn Valley PD	3	33.3%	0	5	80.0%	0	1	100.0%	0	100.0%
<b>County Total</b>	<b>26</b>	<b>61.5%</b>	<b>1</b>	<b>27</b>	<b>63.0%</b>	<b>0</b>	<b>43</b>	<b>23.3%</b>	<b>0</b>	<b>23.3%</b>
<b>Logan County</b>										
Sheriff	5	80.0%	0	3	66.7%	0	3	33.3%	0	33.3%
Oakley PD	4	50.0%	0	12	66.7%	3	9	66.7%	3	66.7%
<b>County Total</b>	<b>9</b>	<b>66.7%</b>	<b>0</b>	<b>15</b>	<b>66.7%</b>	<b>3</b>	<b>12</b>	<b>58.3%</b>	<b>3</b>	<b>58.3%</b>
<b>Lyon County</b>										
Sheriff	15	40.0%	0	14	64.3%	0	23	39.1%	0	39.1%
Emporia PD	152	59.2%	8	25	60.0%	1	160	41.3%	0	41.3%
Emporia State University PD	1	100.0%	0	1	100.0%	0	2	100.0%	0	100.0%
Americus PD <sup>3</sup>	DNR	DNR	DNR	DNR	DNR	DNR	0	NA	0	NA
<b>County Total</b>	<b>168</b>	<b>57.7%</b>	<b>8</b>	<b>40</b>	<b>62.5%</b>	<b>1</b>	<b>185</b>	<b>41.6%</b>	<b>0</b>	<b>41.6%</b>
<b>Mc Pherson County</b>										
Sheriff	8	62.5%	0	20	70.0%	2	21	66.7%	2	66.7%
Mc Pherson PD	107	59.8%	7	105	60.0%	5	131	56.5%	11	56.5%
Lindsborg PD	7	71.4%	1	8	85.7%	2	5	100.0%	1	100.0%
Galva PD <sup>2</sup>	DNR	DNR	DNR	DNR	DNR	DNR	DNR	DNR	DNR	DNR
Moundridge PD	2	50.0%	0	6	50.0%	0	4	100.0%	0	100.0%
Marquette PD <sup>2</sup>	DNR	DNR	DNR	DNR	DNR	DNR	DNR	DNR	DNR	DNR
Inman PD <sup>3</sup>	0	NA	0	3	100.0%	0	4	25.0%	0	25.0%
Canton PD <sup>3</sup>	DNR	DNR	DNR	1	100.0%	0	DNR	DNR	DNR	DNR
<b>County Total</b>	<b>124</b>	<b>60.5%</b>	<b>8</b>	<b>142</b>	<b>63.4%</b>	<b>9</b>	<b>165</b>	<b>59.4%</b>	<b>14</b>	<b>59.4%</b>
<b>Marion County</b>										
Sheriff <sup>3</sup>	12	75.0%	0	5	60.0%	0	5	60.0%	0	60.0%
Hillisboro PD	6	50.0%	0	10	50.0%	0	6	66.7%	0	66.7%
Marion PD	4	0.0%	0	7	28.6%	0	10	60.0%	0	60.0%
Peabody PD	6	83.3%	0	3	100.0%	0	4	100.0%	0	100.0%
Florence PD <sup>3</sup>	2	100.0%	0	2	100.0%	1	0	NA	0	NA
Goessel PD <sup>2</sup>	DNR	DNR	DNR	DNR	DNR	DNR	DNR	DNR	DNR	DNR
Burns PD	0	NA	0	0	NA	0	0	NA	0	NA
<b>County Total</b>	<b>30</b>	<b>63.3%</b>	<b>0</b>	<b>27</b>	<b>55.6%</b>	<b>1</b>	<b>25</b>	<b>68.0%</b>	<b>0</b>	<b>68.0%</b>

**Kansas**  
**Reported Domestic Violence Incidents**  
**By Agency 2007-2009**

Reporting Agency	2007			2008			2009			
	Incidents <sup>1</sup>	Arrests <sup>1</sup>	With Dual Arrests <sup>1</sup> Percent	Incidents <sup>1</sup>	Arrests <sup>1</sup>	With Dual Arrests <sup>1</sup> Percent	Incidents	Arrests	With Dual Arrests	
<b>Marshall County</b>										
Sheriff <sup>3</sup>	0	0	NA	8	3	0	0	0	0	NA
Marysville PD	12	0	0.0%	15	3	0	14	13	0	92.9%
Blue Rapids PD <sup>3</sup>	0	0	NA	2	2	0	2	2	1	50.0%
Frankfort PD <sup>2</sup>	1	0	0.0%	DNR	DNR	DNR	0	0	0	NA
Waterville PD <sup>3</sup>	0	0	NA	0	0	0	2	1	0	50.0%
<b>County Total</b>	<b>13</b>	<b>0</b>	<b>0.0%</b>	<b>25</b>	<b>8</b>	<b>0</b>	<b>18</b>	<b>16</b>	<b>1</b>	<b>83.3%</b>
<b>Meade County</b>										
Sheriff <sup>2</sup>	1	0	0.0%	0	0	0	DNR	DNR	DNR	DNR
Meade PD <sup>3</sup>	0	0	NA	1	0	0	3	2	0	66.7%
<b>County Total</b>	<b>1</b>	<b>0</b>	<b>0.0%</b>	<b>1</b>	<b>0</b>	<b>0</b>	<b>3</b>	<b>2</b>	<b>0</b>	<b>66.7%</b>
<b>Miami County</b>										
Sheriff	79	42	48.1%	53	20	1	67	36	0	53.7%
Paola PD	32	20	59.4%	38	25	1	36	22	2	55.6%
Osawatimie PD	38	24	57.9%	33	14	0	25	12	1	44.0%
Louisburg PD	8	3	25.0%	8	5	0	5	2	0	40.0%
<b>County Total</b>	<b>157</b>	<b>89</b>	<b>51.6%</b>	<b>132</b>	<b>64</b>	<b>2</b>	<b>133</b>	<b>72</b>	<b>3</b>	<b>51.9%</b>
<b>Mitchell County</b>										
Sheriff	0	0	NA	3	0	0	4	2	0	50.0%
Beloit PD	13	15	92.3%	17	11	2	23	20	2	78.3%
Cawker City PD <sup>3</sup>	DNR	DNR	DNR	0	0	0	1	0	0	0.0%
<b>County Total</b>	<b>13</b>	<b>15</b>	<b>92.3%</b>	<b>20</b>	<b>11</b>	<b>2</b>	<b>28</b>	<b>22</b>	<b>2</b>	<b>71.4%</b>
<b>Montgomery County</b>										
Sheriff	30	20	63.3%	6	3	0	53	26	1	47.2%
Coffeyville PD	85	56	60.0%	73	47	4	112	61	3	51.8%
Independence PD	78	58	66.7%	96	74	12	81	61	6	67.9%
Cherryvale PD <sup>3</sup>	DNR	DNR	DNR	15	12	4	14	11	0	78.6%
Caney PD <sup>3</sup>	4	2	50.0%	4	5	1	2	1	0	50.0%
<b>County Total</b>	<b>197</b>	<b>136</b>	<b>62.9%</b>	<b>194</b>	<b>141</b>	<b>21</b>	<b>262</b>	<b>160</b>	<b>10</b>	<b>57.3%</b>
<b>Morris County</b>										
Sheriff	11	2	18.2%	7	5	0	13	7	0	53.8%
Council Grove PD	4	0	0.0%	15	0	0	11	0	0	0.0%
<b>County Total</b>	<b>15</b>	<b>2</b>	<b>13.3%</b>	<b>22</b>	<b>5</b>	<b>0</b>	<b>24</b>	<b>7</b>	<b>0</b>	<b>29.2%</b>

**Kansas**  
**Reported Domestic Violence Incidents**  
**By Agency 2007-2009**

Reporting Agency	2007			2008			2009		
	Incidents <sup>1</sup>	Arrests <sup>1</sup>	With Dual Arrests <sup>1</sup>	Incidents <sup>1</sup>	Arrests <sup>1</sup>	With Dual Arrests <sup>1</sup>	Incidents	Arrests	With Dual Arrests
		Percent			Percent		Incidents	Arrests	Percent
<b>Morton County</b>									
Sheriff	7	6	0	8	5	0	12	12	83.3%
Elkhart PD	8	8	1	3	4	2	4	3	75.0%
Rolla PD <sup>3</sup>	2	2	0	0	0	0	1	0	0.0%
<b>County Total</b>	<b>17</b>	<b>16</b>	<b>1</b>	<b>11</b>	<b>9</b>	<b>2</b>	<b>17</b>	<b>15</b>	<b>76.5%</b>
<b>Nemaha County</b>									
Sheriff	9	4	0	14	12	2	20	15	65.0%
Sabetha PD	4	2	0	15	9	2	2	2	100.0%
Seneca PD	9	4	1	2	1	0	5	1	20.0%
<b>County Total</b>	<b>22</b>	<b>10</b>	<b>1</b>	<b>31</b>	<b>22</b>	<b>4</b>	<b>27</b>	<b>18</b>	<b>59.3%</b>
<b>Neosho County</b>									
Sheriff	28	23	3	26	20	3	19	15	78.9%
Chanute PD	62	29	1	32	28	2	56	34	57.1%
Erie PD <sup>3</sup>	1	0	0	1	1	0	0	0	NA
<b>County Total</b>	<b>91</b>	<b>52</b>	<b>4</b>	<b>59</b>	<b>49</b>	<b>5</b>	<b>75</b>	<b>49</b>	<b>62.7%</b>
<b>Ness County</b>									
Sheriff	1	0	0	7	3	0	6	2	33.3%
<b>County Total</b>	<b>1</b>	<b>0</b>	<b>0</b>	<b>7</b>	<b>3</b>	<b>0</b>	<b>6</b>	<b>2</b>	<b>33.3%</b>
<b>Norton County</b>									
Sheriff <sup>3</sup>	2	1	0	1	1	0	2	2	100.0%
Norton PD	12	12	2	11	9	1	20	8	40.0%
<b>County Total</b>	<b>14</b>	<b>13</b>	<b>2</b>	<b>12</b>	<b>10</b>	<b>1</b>	<b>22</b>	<b>10</b>	<b>45.5%</b>
<b>Osage County</b>									
Sheriff	45	30	3	37	23	1	24	16	58.3%
Osage City PD	33	22	2	24	15	0	37	25	59.5%
Burlingame PD <sup>3</sup>	0	0	0	1	0	0	0	0	NA
Carbondale PD <sup>2</sup>	2	1	0	DNR	DNR	DNR	DNR	DNR	DNR
Lyndon PD <sup>3</sup>	4	2	0	0	0	0	0	0	NA
Overbrook PD <sup>3</sup>	0	0	0	1	0	0	2	1	50.0%
Scranton Marshall <sup>3</sup>	3	3	0	2	0	0	0	0	NA
<b>County Total</b>	<b>87</b>	<b>58</b>	<b>5</b>	<b>65</b>	<b>38</b>	<b>1</b>	<b>63</b>	<b>42</b>	<b>58.7%</b>
<b>Osborne County</b>									
Sheriff	2	1	0	4	0	0	7	0	0.0%
<b>County Total</b>	<b>2</b>	<b>1</b>	<b>0</b>	<b>4</b>	<b>0</b>	<b>0</b>	<b>7</b>	<b>0</b>	<b>0.0%</b>

**Kansas**  
**Reported Domestic Violence Incidents**  
**By Agency 2007-2009**

Reporting Agency	2007			2008			2009			
	Incidents <sup>1</sup>	Arrests <sup>1</sup>	With Dual Arrests <sup>1</sup>	Incidents <sup>1</sup>	Arrests <sup>1</sup>	With Dual Arrests <sup>1</sup>	Incidents	Arrests	With Dual Arrests	
		Percent			Percent			Percent		
<b>Ottawa County</b>										
Sheriff	2	3	1	17	8	1	10	5	0	50.0%
Delphos PD <sup>2</sup>	DNR	DNR	DNR	1	2	1	DNR	DNR	DNR	DNR
Minneapolis PD	8	10	4	15	15	3	5	5	1	80.0%
<b>County Total</b>	<b>10</b>	<b>13</b>	<b>5</b>	<b>33</b>	<b>25</b>	<b>5</b>	<b>15</b>	<b>10</b>	<b>1</b>	<b>60.0%</b>
<b>Pawnee County</b>										
Sheriff	6	4	0	16	5	0	9	4	0	44.4%
Larned PD	63	37	4	52	40	6	67	39	3	53.7%
<b>County Total</b>	<b>69</b>	<b>41</b>	<b>4</b>	<b>68</b>	<b>45</b>	<b>6</b>	<b>76</b>	<b>43</b>	<b>3</b>	<b>52.6%</b>
<b>Phillips County</b>										
Sheriff	13	13	1	14	12	2	13	12	0	92.3%
<b>County Total</b>	<b>13</b>	<b>13</b>	<b>1</b>	<b>14</b>	<b>12</b>	<b>2</b>	<b>13</b>	<b>12</b>	<b>0</b>	<b>92.3%</b>
<b>Pottawatomie County</b>										
Sheriff	76	46	4	80	58	3	85	36	3	38.8%
St. Mary's PD	8	4	0	5	4	0	1	0	0	0.0%
Warrego PD	7	2	0	15	10	1	7	6	0	85.7%
St. George PD <sup>3</sup>	2	0	0	1	1	0	0	0	0	NA
Omega PD	4	0	0	6	0	0	1	1	0	100.0%
Havensville PD	0	0	0	0	0	0	0	0	0	NA
<b>County Total</b>	<b>97</b>	<b>52</b>	<b>4</b>	<b>107</b>	<b>73</b>	<b>4</b>	<b>94</b>	<b>43</b>	<b>3</b>	<b>42.6%</b>
<b>Pratt County</b>										
Sheriff	12	8	0	7	7	1	23	11	0	47.8%
Pratt PD	46	26	3	25	15	2	47	21	1	42.6%
<b>County Total</b>	<b>58</b>	<b>34</b>	<b>3</b>	<b>32</b>	<b>22</b>	<b>3</b>	<b>70</b>	<b>32</b>	<b>1</b>	<b>44.3%</b>
<b>Rawlins County</b>										
Sheriff	4	2	0	2	2	0	0	0	0	NA
Atwood PD	1	0	0	3	3	0	1	1	0	100.0%
<b>County Total</b>	<b>5</b>	<b>2</b>	<b>0</b>	<b>5</b>	<b>5</b>	<b>0</b>	<b>1</b>	<b>1</b>	<b>0</b>	<b>100.0%</b>
<b>Reno County</b>										
Sheriff	43	32	3	58	41	4	70	47	4	61.4%
Hutchinson PD	516	229	19	601	281	33	824	311	33	33.7%
South Hutchinson PD	28	27	8	23	23	4	21	13	1	57.1%
Haven PD	4	4	1	4	3	0	1	1	0	100.0%
Nickerson PD	2	1	0	4	5	1	3	1	0	33.3%
Buhler PD	DNR	DNR	DNR	1	1	0	0	0	0	NA
<b>County Total</b>	<b>593</b>	<b>293</b>	<b>31</b>	<b>691</b>	<b>354</b>	<b>42</b>	<b>919</b>	<b>373</b>	<b>38</b>	<b>36.5%</b>

**Kansas**  
**Reported Domestic Violence Incidents**  
**By Agency 2007-2009**

Reporting Agency	2007			2008			2009			
	Incidents <sup>1</sup>	Arrests <sup>1</sup>	Arrest Percent	Incidents <sup>1</sup>	Arrests <sup>1</sup>	Arrest Percent	Incidents	Arrests	Arrest Percent	
<b>Republic County</b>										
Sheriff	2	1	50.0%	3	3	100.0%	4	4	100.0%	
Belleville PD <sup>3</sup>	DNR	DNR	DNR	DNR	DNR	DNR	1	0	0.0%	
<b>County Total</b>	<b>2</b>	<b>1</b>	<b>50.0%</b>	<b>3</b>	<b>3</b>	<b>100.0%</b>	<b>5</b>	<b>4</b>	<b>80.0%</b>	
<b>Rice County</b>										
Sheriff	14	8	50.0%	16	9	50.0%	10	3	30.0%	
Lyons PD <sup>3</sup>	13	6	46.2%	17	9	52.9%	11	2	18.2%	
Sterling PD	7	3	42.9%	8	6	62.5%	12	6	41.7%	
Bushton PD	1	2	100.0%	DNR	DNR	DNR	0	0	NA	
Geneseo PD <sup>2</sup>	DNR	DNR	DNR	DNR	DNR	DNR	DNR	DNR	DNR	
Little River PD <sup>3</sup>	0	0	NA	6	6	100.0%	0	0	NA	
Chase PD	0	0	NA	0	0	NA	0	0	NA	
<b>County Total</b>	<b>35</b>	<b>19</b>	<b>48.6%</b>	<b>47</b>	<b>30</b>	<b>59.6%</b>	<b>33</b>	<b>11</b>	<b>30.3%</b>	
<b>Riley County</b>										
Riley County PD	345	165	47.8%	553	251	45.4%	625	262	41.9%	
Kansas State University PD	8	4	50.0%	3	2	66.7%	6	4	50.0%	
<b>County Total</b>	<b>353</b>	<b>169</b>	<b>47.9%</b>	<b>556</b>	<b>253</b>	<b>45.5%</b>	<b>631</b>	<b>266</b>	<b>42.0%</b>	
<b>Rooks County</b>										
Sheriff	4	4	75.0%	7	7	100.0%	4	3	75.0%	
Plainville PD	8	4	50.0%	4	4	100.0%	3	2	66.7%	
Stockton PD <sup>3</sup>	7	9	100.0%	8	10	100.0%	4	5	100.0%	
<b>County Total</b>	<b>19</b>	<b>17</b>	<b>73.7%</b>	<b>19</b>	<b>21</b>	<b>100.0%</b>	<b>11</b>	<b>10</b>	<b>81.8%</b>	
<b>Rush County</b>										
Sheriff	8	9	87.5%	14	13	78.6%	9	5	55.6%	
LaCrosse PD <sup>3</sup>	1	0	0.0%	0	0	NA	3	3	100.0%	
<b>County Total</b>	<b>9</b>	<b>9</b>	<b>77.8%</b>	<b>14</b>	<b>13</b>	<b>78.6%</b>	<b>12</b>	<b>8</b>	<b>66.7%</b>	
<b>Russell County</b>										
Sheriff	5	2	40.0%	13	5	38.5%	12	9	50.0%	
Russell PD	46	30	52.2%	47	25	46.8%	59	33	50.8%	
<b>County Total</b>	<b>51</b>	<b>32</b>	<b>51.0%</b>	<b>60</b>	<b>30</b>	<b>45.0%</b>	<b>71</b>	<b>42</b>	<b>50.7%</b>	
<b>Saline County</b>										
Sheriff	22	28	95.5%	38	24	60.5%	27	25	77.8%	
Salina PD	431	351	71.9%	458	423	85.8%	580	511	81.6%	
Assaria PD <sup>2</sup>	DNR	DNR	DNR	DNR	DNR	DNR	DNR	DNR	DNR	
<b>County Total</b>	<b>453</b>	<b>379</b>	<b>73.1%</b>	<b>496</b>	<b>447</b>	<b>83.9%</b>	<b>607</b>	<b>536</b>	<b>81.4%</b>	

**Kansas**  
**Reported Domestic Violence Incidents**  
**By Agency 2007-2009**

Reporting Agency	2007			2008			2009			
	Incidents <sup>1</sup>	Arrests <sup>1</sup>	With Dual Arrests <sup>1</sup>	Incidents <sup>1</sup>	Arrests <sup>1</sup>	With Dual Arrests <sup>1</sup>	Incidents	Arrests	With Dual Arrests	
			Arrest Percent			Arrest Percent				Arrest Percent
<b>Scott County</b>										
Sheriff	3	3	0	3	3	0	3	3	0	100.0%
Scott City PD	17	10	1	15	11	0	21	11	1	47.6%
<b>County Total</b>	<b>20</b>	<b>13</b>	<b>1</b>	<b>18</b>	<b>14</b>	<b>0</b>	<b>24</b>	<b>14</b>	<b>1</b>	<b>54.2%</b>
<b>Sedgwick County</b>										
Sheriff	158	108	11	231	121	18	263	131	12	45.2%
Derby PD	106	94	10	106	93	7	133	110	12	73.7%
Haysville PD	98	75	6	84	65	10	126	82	14	54.0%
Wichita PD	6,566	2,976	116	6,370	3,408	281	6,878	3,656	311	48.6%
Valley Center PD	29	15	1	50	30	1	43	22	0	51.2%
Wichita State Univ PD	3	2	0	2	2	0	3	3	1	66.7%
Colwich PD	0	0	0	5	0	0	0	0	0	#DIV/0!
Eastborough PD	1	1	0	0	0	0	1	1	0	100.0%
Cheney PD <sup>3</sup>	6	4	0	2	1	0	5	2	0	40.0%
Clearwater PD	9	7	0	5	5	1	1	2	1	100.0%
Goddard PD	19	9	1	9	4	1	11	8	0	72.7%
Garden Plain PD <sup>3</sup>	0	0	0	0	0	0	0	0	0	NA
Mount Hope PD <sup>3</sup>	DNR	DNR	DNR	DNR	DNR	DNR	3	2	0	66.7%
Maize PD	15	16	3	16	13	0	17	9	0	52.9%
Park City PD	32	23	1	20	17	0	32	19	1	56.3%
Bel Aire PD	13	9	0	25	13	0	14	7	1	42.9%
Andale PD <sup>3</sup>	0	0	0	1	0	0	1	1	0	100.0%
Kechi PD	4	5	1	3	3	0	3	3	0	100.0%
<b>County Total</b>	<b>7,059</b>	<b>3,344</b>	<b>150</b>	<b>6,929</b>	<b>3,775</b>	<b>319</b>	<b>7,534</b>	<b>4,058</b>	<b>353</b>	<b>49.2%</b>
<b>Seward County</b>										
Sheriff	14	8	0	20	16	2	7	2	0	28.6%
Liberal PD	221	186	20	174	155	13	235	189	17	73.2%
Kismet PD <sup>3</sup>	DNR	DNR	DNR	DNR	DNR	DNR	0	0	0	NA
<b>County Total</b>	<b>235</b>	<b>194</b>	<b>20</b>	<b>194</b>	<b>171</b>	<b>15</b>	<b>242</b>	<b>191</b>	<b>17</b>	<b>71.9%</b>
<b>Shawnee County</b>										
Sheriff	190	97	1	206	98	0	220	97	1	43.6%
Topeka PD <sup>5</sup>	1,635	532	30	1,509	504	19	1,733	607	41	32.7%
Rossville PD	3	4	1	1	1	0	10	9	1	80.0%
Silver Lake PD <sup>2</sup>	DNR	DNR	DNR	DNR	DNR	DNR	DNR	DNR	DNR	DNR
Metro Topeka Airport Auth	1	2	1	2	2	0	2	1	0	50.0%
Washburn University PD	0	0	0	0	0	0	3	0	0	0.0%
<b>County Total</b>	<b>1,829</b>	<b>635</b>	<b>33</b>	<b>1,718</b>	<b>605</b>	<b>19</b>	<b>1,968</b>	<b>714</b>	<b>43</b>	<b>34.1%</b>



**Kansas**  
**Reported Domestic Violence Incidents**  
**By Agency 2007-2009**

Reporting Agency	2007			2008			2009			
	Incidents <sup>1</sup>	Arrests <sup>1</sup>	With Dual Arrests <sup>1</sup>	Incidents <sup>1</sup>	Arrests <sup>1</sup>	With Dual Arrests <sup>1</sup>	Incidents	Arrests	With Dual Arrests	
			Arrest Percent			Arrest Percent			Arrest Percent	
<b>Sheridan County</b>										
Sheriff <sup>3</sup>	1	1	100.0%	0	0	NA	3	3	1	66.7%
Hoxie PD <sup>3</sup>	1	1	100.0%	3	3	100.0%	0	0	0	NA
<b>County Total</b>	<b>2</b>	<b>2</b>	<b>100.0%</b>	<b>3</b>	<b>3</b>	<b>100.0%</b>	<b>3</b>	<b>3</b>	<b>1</b>	<b>66.7%</b>
<b>Sherman County</b>										
Sheriff	4	3	75.0%	3	0	0.0%	10	7	1	60.0%
Goodland PD	15	16	80.0%	21	21	76.2%	39	34	6	71.8%
<b>County Total</b>	<b>19</b>	<b>19</b>	<b>78.9%</b>	<b>24</b>	<b>21</b>	<b>66.7%</b>	<b>49</b>	<b>41</b>	<b>7</b>	<b>69.4%</b>
<b>Smith County</b>										
Sheriff	4	2	25.0%	5	1	20.0%	5	2	0	40.0%
Smith Center PD <sup>2</sup>	DNR	DNR	DNR	DNR	DNR	DNR	DNR	DNR	DNR	DNR
<b>County Total</b>	<b>4</b>	<b>2</b>	<b>25.0%</b>	<b>5</b>	<b>1</b>	<b>20.0%</b>	<b>5</b>	<b>2</b>	<b>0</b>	<b>40.0%</b>
<b>Stafford County</b>										
Sheriff	2	1	50.0%	3	2	66.7%	7	4	0	57.1%
Stafford PD <sup>3</sup>	3	2	66.7%	9	4	44.4%	1	1	0	100.0%
St. John PD <sup>3</sup>	3	2	66.7%	2	2	100.0%	1	1	0	100.0%
Macksville PD	2	2	100.0%	0	0	NA	1	0	0	0.0%
<b>County Total</b>	<b>10</b>	<b>7</b>	<b>70.0%</b>	<b>14</b>	<b>8</b>	<b>57.1%</b>	<b>10</b>	<b>6</b>	<b>0</b>	<b>60.0%</b>
<b>Stanton County</b>										
Sheriff	10	6	60.0%	2	2	100.0%	8	1	0	12.5%
<b>County Total</b>	<b>10</b>	<b>6</b>	<b>60.0%</b>	<b>2</b>	<b>2</b>	<b>100.0%</b>	<b>8</b>	<b>1</b>	<b>0</b>	<b>12.5%</b>
<b>Stevens County</b>										
Sheriff <sup>2</sup>	5	2	40.0%	DNR	DNR	DNR	DNR	DNR	DNR	DNR
Hugoton PD <sup>3</sup>	5	2	40.0%	4	0	0.0%	2	0	0	0.0%
<b>County Total</b>	<b>10</b>	<b>4</b>	<b>40.0%</b>	<b>4</b>	<b>0</b>	<b>0.0%</b>	<b>2</b>	<b>0</b>	<b>0</b>	<b>0.0%</b>
<b>Sumner County</b>										
Sheriff <sup>3</sup>	20	10	40.0%	21	8	28.6%	21	11	2	42.9%
Wellington PD	67	40	50.7%	99	62	56.6%	134	69	8	45.5%
Belle Plaine PD <sup>3</sup>	8	7	87.5%	4	3	75.0%	0	0	0	NA
Mulvane PD	20	14	65.0%	19	16	84.2%	29	19	3	55.2%
Caldwell PD	6	2	33.3%	3	2	66.7%	2	0	0	0.0%
Conway Springs PD <sup>2</sup>	0	0	NA	1	0	0.0%	DNR	DNR	DNR	DNR
Oxford PD <sup>2</sup>	2	0	0.0%	1	0	0.0%	DNR	DNR	DNR	DNR
Argonia PD <sup>3</sup>	DNR	DNR	DNR	DNR	DNR	DNR	7	5	0	71.4%
<b>County Total</b>	<b>123</b>	<b>73</b>	<b>52.0%</b>	<b>148</b>	<b>91</b>	<b>56.1%</b>	<b>193</b>	<b>99</b>	<b>13</b>	<b>44.6%</b>

**Kansas**  
**Reported Domestic Violence Incidents**  
**By Agency 2007-2009**

Reporting Agency	2007			2008			2009			
	Incidents <sup>1</sup>	Arrests <sup>1</sup>	Arrest Percent	Incidents <sup>1</sup>	Arrests <sup>1</sup>	Arrest Percent	Incidents	Arrests	Arrest Percent	
<b>Thomas County</b>										
Sheriff	7	7	71.4%	9	11	88.9%	10	8	70.0%	
Colby PD	52	43	71.2%	64	52	68.8%	56	36	62.5%	
<b>County Total</b>	<b>59</b>	<b>50</b>	<b>71.2%</b>	<b>73</b>	<b>63</b>	<b>71.2%</b>	<b>66</b>	<b>44</b>	<b>63.6%</b>	
<b>Trego County</b>										
Sheriff	0	0	NA	3	2	66.7%	5	3	60.0%	
Wakeeney PD	3	4	100.0%	14	14	85.7%	2	1	50.0%	
<b>County Total</b>	<b>3</b>	<b>4</b>	<b>100.0%</b>	<b>17</b>	<b>16</b>	<b>82.4%</b>	<b>7</b>	<b>4</b>	<b>57.1%</b>	
<b>Wabaunsee County</b>										
Sheriff	31	23	71.0%	23	13	56.5%	31	17	54.8%	
Alma PD <sup>2</sup>	1	0	0.0%	0	0	NA	DNR	DNR	DNR	
Eskridge PD	0	0	NA	0	0	NA	0	0	NA	
Maple Hill PD	0	0	NA	0	0	NA	0	0	NA	
<b>County Total</b>	<b>32</b>	<b>23</b>	<b>68.8%</b>	<b>23</b>	<b>13</b>	<b>56.5%</b>	<b>31</b>	<b>17</b>	<b>54.8%</b>	
<b>Wallace County</b>										
Sheriff <sup>2</sup>	2	2	100.0%	1	1	100.0%	DNR	DNR	DNR	
<b>County Total</b>	<b>2</b>	<b>2</b>	<b>100.0%</b>	<b>1</b>	<b>1</b>	<b>100.0%</b>	<b>DNR</b>	<b>DNR</b>	<b>DNR</b>	
<b>Washington County</b>										
Sheriff <sup>3</sup>	10	9	60.0%	9	7	66.7%	7	4	57.1%	
<b>County Total</b>	<b>10</b>	<b>9</b>	<b>60.0%</b>	<b>9</b>	<b>7</b>	<b>66.7%</b>	<b>7</b>	<b>4</b>	<b>57.1%</b>	
<b>Wichita County</b>										
Sheriff	11	7	45.5%	10	11	100.0%	6	6	100.0%	
<b>County Total</b>	<b>11</b>	<b>7</b>	<b>45.5%</b>	<b>10</b>	<b>11</b>	<b>100.0%</b>	<b>6</b>	<b>6</b>	<b>100.0%</b>	
<b>Wilson County</b>										
Sheriff	12	10	83.3%	16	9	50.0%	15	13	66.7%	
Fredonia PD	14	6	42.9%	13	11	69.2%	22	21	86.4%	
Neodesha PD	34	20	52.9%	25	21	80.0%	32	26	65.6%	
<b>County Total</b>	<b>60</b>	<b>36</b>	<b>56.7%</b>	<b>54</b>	<b>41</b>	<b>68.5%</b>	<b>69</b>	<b>60</b>	<b>72.5%</b>	
<b>Woodson County</b>										
Sheriff	5	4	80.0%	11	9	72.7%	17	8	47.1%	
Yates Center PD	1	1	100.0%	5	5	80.0%	3	2	66.7%	
<b>County Total</b>	<b>6</b>	<b>5</b>	<b>83.3%</b>	<b>16</b>	<b>14</b>	<b>75.0%</b>	<b>20</b>	<b>10</b>	<b>50.0%</b>	

**Kansas**  
**Reported Domestic Violence Incidents**  
**By Agency 2007-2009**

Reporting Agency	2007			2008			2009		
	Incidents <sup>1</sup>	Arrests <sup>1</sup>	Arrest Percent	Incidents <sup>1</sup>	Arrests <sup>1</sup>	Arrest Percent	Incidents <sup>1</sup>	Arrests	Arrest Percent
<b>Wyandotte County</b>									
Sheriff	DNR	DNR	DNR	7	3	42.9%	6	3	50.0%
Bonner Springs PD	52	38	65.4%	62	48	67.7%	73	50	61.6%
Kansas City PD <sup>5</sup>	1,093	539	46.8%	DNR	DNR	DNR	915	484	49.2%
Edwardsville PD	46	25	52.2%	49	49	87.8%	56	58	83.9%
Kansas University Med Ctr F	12	11	75.0%	5	4	80.0%	15	11	66.7%
Wyandotte Co Park Rangers	2	2	100.0%	1	0	0.0%	0	0	NA
KCK Community College PD	1	0	0.0%	1	0	0.0%	0	0	NA
<b>County Total</b>	<b>1,206</b>	<b>615</b>	<b>48.1%</b>	<b>125</b>	<b>104</b>	<b>73.6%</b>	<b>1,065</b>	<b>606</b>	<b>52.1%</b>
<b>State/Tribal Agencies</b>									
Kansas Bureau of Investigat	1	0	0.0%	5	1	20.0%	2	1	50.0%
Kansas Wildlife and Parks	3	2	66.7%	9	8	77.8%	9	9	100.0%
Kansas Highway Patrol <sup>3</sup>	26	22	84.6%	27	27	96.3%	24	21	83.3%
Pottawatomie Tribal	9	9	88.9%	8	7	87.5%	2	1	50.0%
Kickapoo Tribal	2	2	100.0%	1	1	100.0%	0	0	NA
Iowa Tribal	1	1	100.0%	0	0	NA	0	0	NA
<b>Total State Agencies</b>	<b>42</b>	<b>36</b>	<b>83.3%</b>	<b>50</b>	<b>44</b>	<b>84.0%</b>	<b>37</b>	<b>32</b>	<b>83.8%</b>
<b>State Total</b>	<b>22,432</b>	<b>12,354</b>	<b>50.9%</b>	<b>21,499</b>	<b>12,957</b>	<b>55.3%</b>	<b>23,893</b>	<b>13,689</b>	<b>52.7%</b>

1) Some agencies may have significant changes in data because not all months were reported in previous years

2) Agency did not submit any offense or arrest reports for 2008

3) Agency did not submit complete data or has substantial number of uncorrected reports

4) Data includes reports for MissionHills PD

5) Agency submitted summary data for 2008

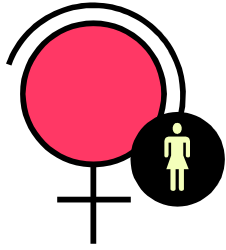

# Victim/Offender Characteristics

## 2009 <sup>1</sup>

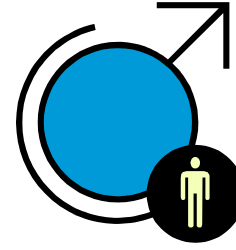

### VICTIM

Age	Female	Male	Unknown	Total	White	Black	Indian	Asian	Other	Unknown	Percent Of	
											Total	Total
Under 10	265	240	3	508	415	72	1	6	0	14	508	2.2 %
10-14	221	175	0	396	337	50	1	2	0	6	396	1.7 %
15-19	1,698	560	0	2,258	1,793	419	19	21	0	6	2,258	9.9 %
20-24	3,501	1,256	0	4,757	3,781	893	39	38	0	6	4,757	20.8 %
25-29	2,771	1,171	0	3,942	3,199	664	41	31	0	7	3,942	17.2 %
30-34	1,945	854	0	2,799	2,282	460	34	21	0	2	2,799	12.2 %
35-39	1,613	715	0	2,328	1,946	330	27	22	0	3	2,328	10.2 %
40-44	1,400	598	0	1,998	1,610	343	27	15	0	3	1,998	8.7 %
45-49	1,040	597	0	1,637	1,306	311	11	8	0	1	1,637	7.2 %
50-54	577	357	0	934	772	144	5	11	0	2	934	4.1 %
55-59	308	241	1	550	451	83	5	7	0	4	550	2.4 %
60-64	149	137	0	286	254	30	1	1	0	0	286	1.3 %
65-69	75	61	0	136	123	11	1	0	0	1	136	0.6 %
70-74	47	35	0	82	73	9	0	0	0	0	82	0.4 %
75 Plus	40	34	0	74	63	9	0	2	0	0	74	0.3 %
Unknown	45	107	36	188	78	7	1	0	0	102	188	0.8 %
<b>Total</b>	<b>15,695</b>	<b>7,138</b>	<b>40</b>	<b>22,873</b>	<b>18,483</b>	<b>3,835</b>	<b>213</b>	<b>185</b>	<b>0</b>	<b>157</b>	<b>22,873</b>	<b>100.0 %</b>

### SUSPECT

Age	Female	Male	Unknown	Total	White	Black	Indian	Asian	Other	Unknown	Percent Of	
											Total	Total
Under 10	3	7	0	10	5	2	0	0	0	3	10	0.0 %
10-14	69	122	0	191	166	22	0	0	0	3	191	0.9 %
15-19	718	1,167	0	1,885	1,425	426	17	14	0	3	1,885	8.8 %
20-24	1,419	3,164	1	4,584	3,415	1,085	43	36	0	5	4,584	21.5 %
25-29	1,050	2,893	0	3,943	3,037	838	39	23	0	6	3,943	18.5 %
30-34	709	2,193	0	2,902	2,250	602	26	21	0	3	2,902	13.6 %
35-39	622	1,790	0	2,412	1,869	493	19	27	0	4	2,412	11.3 %
40-44	520	1,427	0	1,947	1,477	432	20	16	0	2	1,947	9.1 %
45-49	432	1,244	0	1,676	1,272	376	17	10	0	1	1,676	7.9 %
50-54	207	690	0	897	664	213	7	9	0	4	897	4.2 %
55-59	72	285	0	357	256	90	4	5	0	2	357	1.7 %
60-64	40	147	0	187	157	30	0	0	0	0	187	0.9 %
65-69	17	77	0	94	85	8	0	1	0	0	94	0.4 %
70-74	7	34	0	41	29	9	1	1	0	1	41	0.2 %
75 Plus	11	26	0	37	31	6	0	0	0	0	37	0.2 %
Unknown	43	101	4	148	72	41	1	0	0	34	148	0.7 %
<b>Total</b>	<b>5,939</b>	<b>15,367</b>	<b>5</b>	<b>21,311</b>	<b>16,210</b>	<b>4,673</b>	<b>194</b>	<b>163</b>	<b>0</b>	<b>71</b>	<b>21,311</b>	<b>100.0 %</b>

1) Summary agencies did not report this data



# Domestic Violence Relationship of Victim to Offender 2009

Relationship <sup>1</sup>	2009	Percent Of Total
Spouse	5,221	16.19 %
Common-Law Spouse	690	2.14 %
Parent	1,553	4.82 %
Child	1,284	3.98 %
Sibling	1,302	4.04 %
Grandparent	97	0.30 %
Grandchild	71	0.22 %
In-Law	286	0.89 %
Step-parent	258	0.80 %
Step-child	297	0.92 %
Step-sibling	37	0.11 %
Foster Parent <sup>3</sup>	24	0.07 %
Foster Child <sup>3</sup>	8	0.02 %
Foster Sibling <sup>3</sup>	21	0.07 %
Other Family Member	549	1.70 %
Acquaintance	915	2.84 %
Friend	131	0.41 %
Roommates <sup>3</sup>	493	1.53 %
Neighbor	44	0.14 %
Babysittee	4	0.01 %
Boyfriend/Girlfriend <sup>2</sup>	12,184	37.79 %
Child of Boyfriend/Girlfriend	169	0.52 %
Victim was BF/GF of Suspects Parent <sup>3</sup>	42	0.13 %
Homosexual Relationship	342	1.06 %
Ex-Spouse	1,139	3.53 %
Employer/Employee	2	0.01 %
Otherwise Known	672	2.08 %
Victim was Suspect	3,747	11.62 %
Relationship Unknown	370	1.15 %
Stranger	292	0.91%
<b>Total</b>	<b>32,244</b>	<b>100.0 %</b>

1) Relationship of victims to offenders are counted for each victim to each offender in an incident.

2) Includes former boyfriend/girlfriend

3) This relationship code was added in April 2008



# Domestic Violence Location of Offense 2009

Location	2009	Percent Of Total
Parking Lot/Garage	491	2.1 %
Street	1,274	5.3 %
Alley	43	0.2 %
Highway	112	0.5 %
Rural Road	109	0.5 %
Vacant City Lot	4	0.0 %
Abandoned Structure	8	0.0 %
Single Residence	14,732	61.7 %
Multiple Residence	5,313	22.2 %
Nursing Care Facility	31	0.1 %
Dormitory/Sorority/Fraternity	17	0.1 %
College/University/Propriety School	42	0.2 %
All Other Schools	51	0.2 %
Church/Synagogue/Temple	13	0.1 %
Government/Tax-Payer Funded Building	115	0.5 %
Jail/Prison	24	0.1 %
Hospital	55	0.2 %
Pharmacy/Doctor's Office	27	0.1 %
Bank/Savings and Loan	80	0.3 %
Automated Teller Machine	4	0.0 %
Commercial/Office Building	115	0.5 %
Service/Gas Station	35	0.1 %
Convenience Store	88	0.4 %
Department/Discount Store	73	0.3 %
Grocery/Supermarket	29	0.1 %
Specialty Store	89	0.4 %
Mall Commons	14	0.1 %
Tavern/Bar/Liquor Store	201	0.8 %
Restaurant	118	0.5 %
Hotel/Motel/Inn	275	1.2 %
Air/Bus/Terminal	2	0.0 %
Storage/Warehouse	5	0.0 %
Park Buildings/Shelters	12	0.1 %
Open Area	98	0.4 %
Oil Fields	0	0.0 %
Lake/Waterway/River	13	0.1 %
Construction Site	0	0.0 %
Other	167	0.7 %
Casino	3	0.0 %
Recreational Facility <sup>1</sup>	9	0.0 %
Car Wash <sup>1</sup>	2	0.0 %
<b>Total</b>	<b>23,893</b>	<b>100.0 %</b>

Public area	9.07 %
Residence	84.10 %
Public Building	1.27 %
Retail/Office	2.30 %
Bar/Rest/Hotel	2.50 %
Other	0.76 %

1) This location code was added in April 2008

## Domestic Violence Weapon Used 2009

Weapon Type	2009	% Of Total
Firearm	78	0.32 %
Handgun	210	0.87 %
Rifle	39	0.16 %
Shotgun	40	0.17 %
Knife / Other Cutting Instrument	625	2.58 %
Blunt Object	381	1.57 %
Motor Vehicle	198	0.82 %
Personal Weapon (Hands, Fist, Feet, Etc)	16,651	68.74 %
Poison	2	0.01 %
Explosive	3	0.01 %
Fire / Incendiary Device	17	0.07 %
Drugs / Narcotics	0	0.00 %
Asphyxiation	72	0.30 %
Other Weapons	1,380	5.70 %
None	3,334	13.76 %
Unknown	1,194	4.93 %
<b>Total <sup>1</sup></b>	<b>24,224</b>	<b>100.0 %</b>

1) Some summary agencies did not report weapon used for each incident.

## Domestic Violence Type of Injury 2009

Injury Type	2009	% Of Total
Broken Bones	105	0.5 %
Possible Internal Injury	137	0.6 %
Severe Laceration	191	0.9 %
Apparent Minor Injuries	9,199	41.8 %
Other Major Injury	71	0.3 %
Loss of Teeth	20	0.1 %
Unconsciousness	52	0.2 %
None	11,244	51.1 %
Unknown	974	4.4 %
<b>Total <sup>1</sup></b>	<b>21,993</b>	<b>100.0 %</b>

1) Not all summary agencies reported this data.

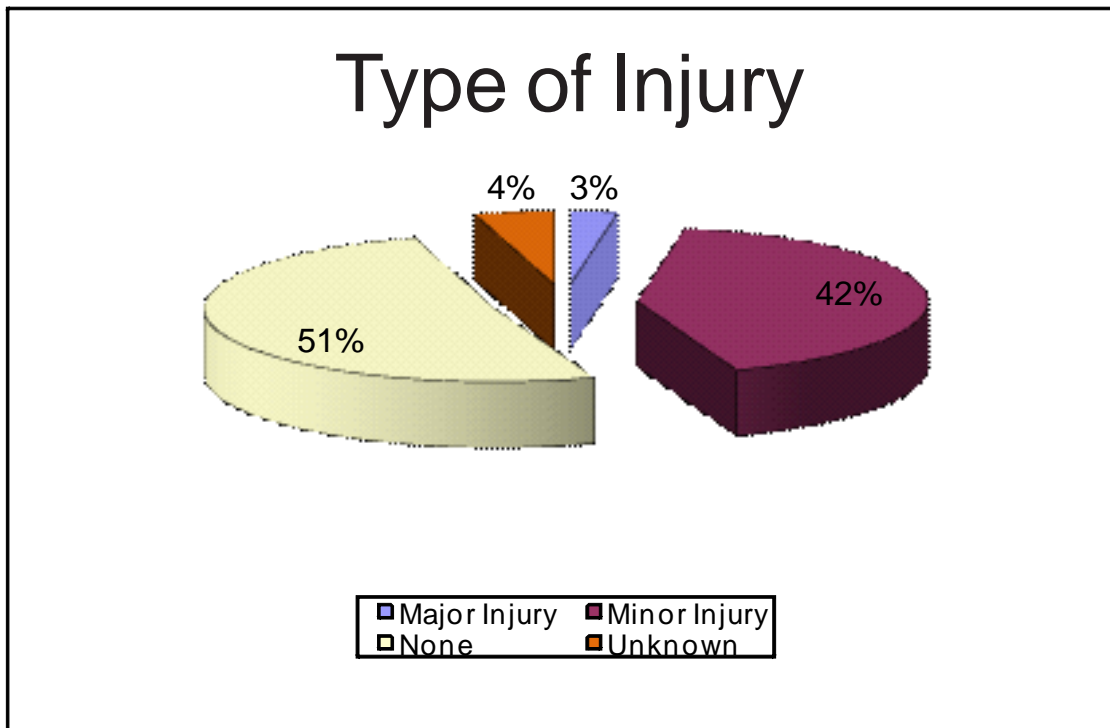

# Domestic Violence Offender Suspected of Using 2009



Type of Usage	2009	Percent Of Total
Alcohol	13,475	56.4%
Drugs / Narcotics	3,236	13.5%
Computer	44	0.2%
Not Applicable	7,138	29.9%
<b>Total <sup>1</sup></b>	<b>23,893</b>	<b>100.0%</b>

1) Not all summary agencies reported this category.

# Domestic Violence Day of Offense 2009

Day	2009	Percent Of Total
Sunday	4,270	17.9%
Monday	3,047	12.8%
Tuesday	2,956	12.4%
Wednesday	3,028	12.7%
Thursday	3,141	13.1%
Friday	3,247	13.6%
Saturday	4,204	17.6%
<b>Total</b>	<b>23,893</b>	<b>100.0%</b>

1) Not all summary agencies reported this category.

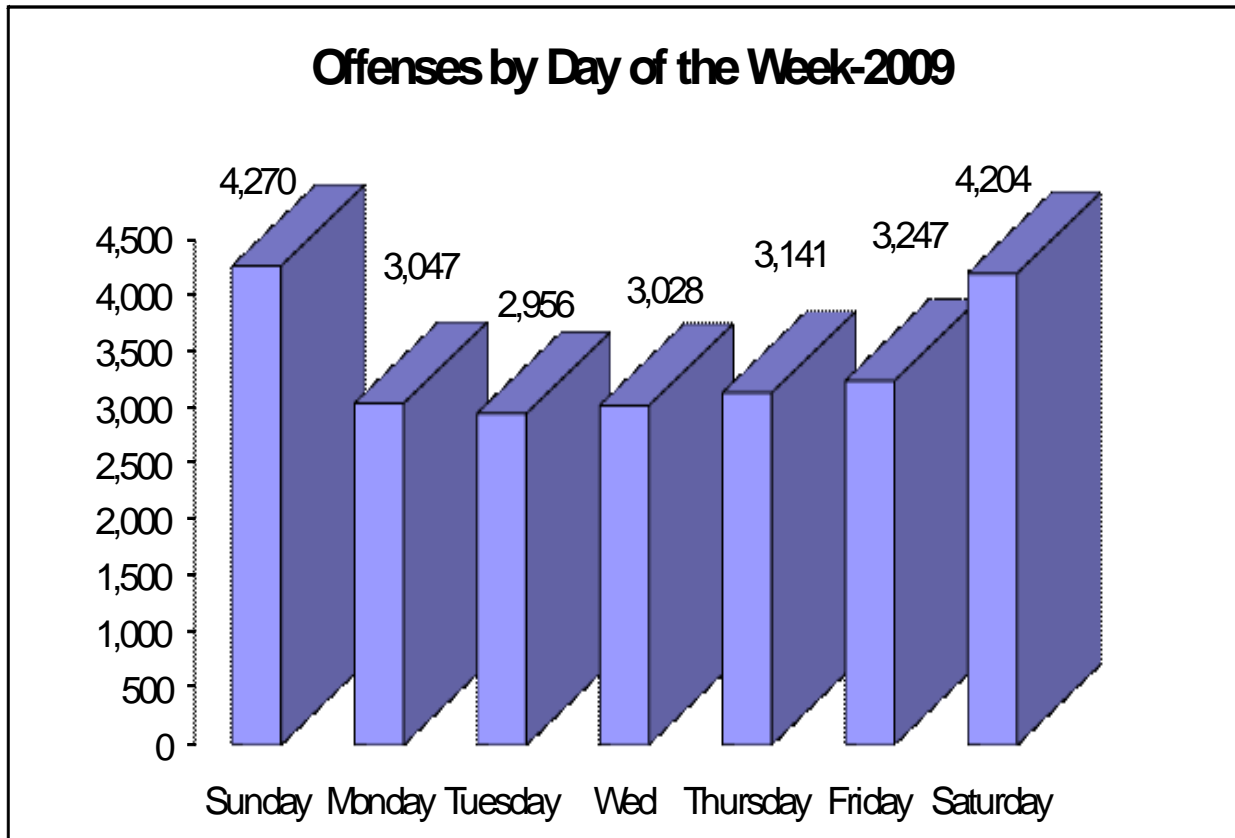





# Domestic Violence Time of Offense 2009

Time	2009 Incidents	Percent of Total
00:00-01:59	2,664	11.1%
02:00-03:59	2,482	10.4%
04:00-05:59	1,502	6.3%
06:00-07:59	1,445	6.0%
08:00-09:59	2,012	8.4%
10:00-11:59	2,372	9.9%
12:00-13:59	1,932	8.1%
14:00-15:59	1,318	5.5%
16:00-17:59	1,716	7.2%
18:00-19:59	2,088	8.7%
20:00-21:59	2,210	9.2%
22:00-23:59	2,142	9.0%
Unknown	10	0.0%
<b>Total</b>	<b>23,893</b>	<b>100.0%</b>

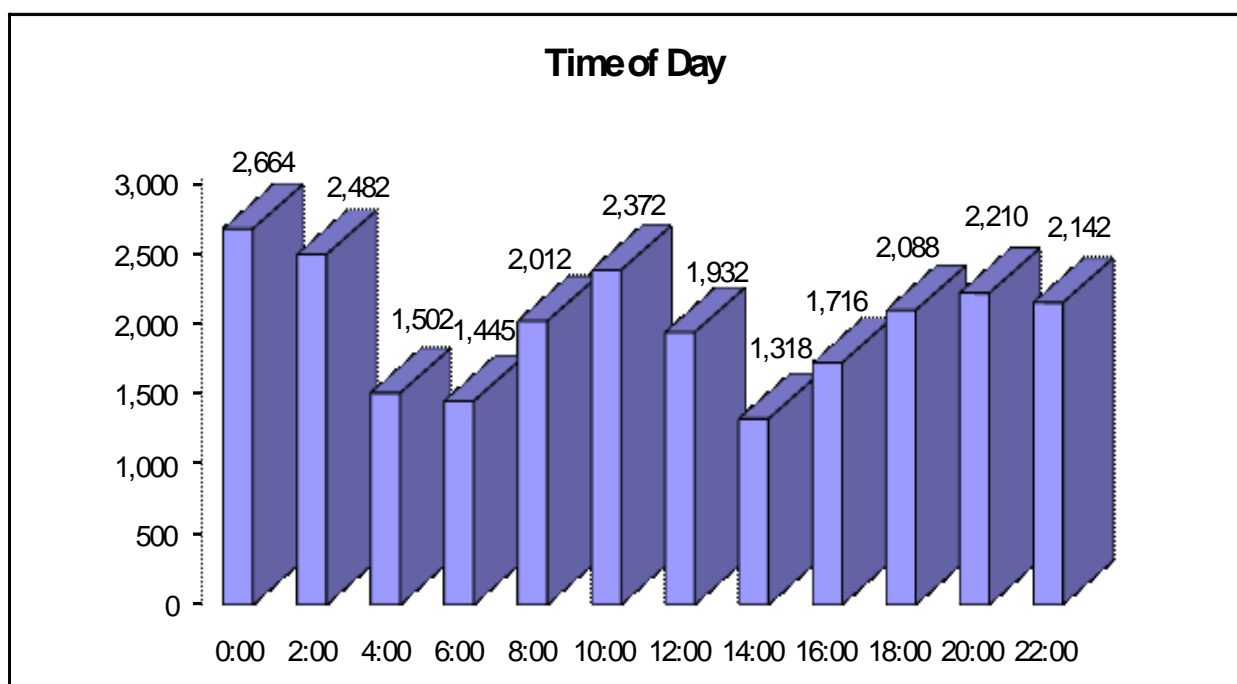



# Domestic Violence Statute Violations <sup>1</sup> 2009

<b>Statute</b>	<b>Description of Statute</b>	<b>2009</b>
08-1566	Reckless driving	9
08-1567	Driving under influence of alcohol or drugs	21
08-1599	Transporting an open container	10
21-3401	Murder in the first degree <sup>2</sup>	30
21-3402	Murder in the second degree <sup>2</sup>	9
21-3403	Voluntary manslaughter	1
21-3404	Involuntary manslaughter <sup>2</sup>	0
21-3408	Assault	398
21-3409	Assault on a law enforcement officer	22
21-3410	Aggravated assault	677
21-3411	Aggravated assault on law enforcement officer	11
21-3412	Battery	3,704
21-3412aa1	Domestic battery; intentional bodily harm caused by family member to family member	6,475
21-3412aa2	Domestic battery; physical contact by family member in rude manner	4,577
21-3413	Battery against criminal justice officer	79
21-3414	Aggravated battery	800
21-3414a1A	Aggravated battery; Intentional, great bodily harm	37
21-3414a1B	Aggravated battery; Intentional, bodily harm	64
21-3414a1C	Aggravated battery; Intentional, physical contact	23
21-3414a2A	Aggravated battery; Reckless, great bodily harm	3
21-3414a2B	Aggravated battery; Reckless, bodily harm	13
21-3415	Aggravated battery on a law enforcement officer	3
21-3419	Terroristic threat	1,321
21-3420	Kidnapping	67
21-3421	Aggravated kidnapping	35
21-3422	Interference with parental custody	32
21-3424	Criminal restraint	399
21-3426	Robbery	26
21-3427	Aggravated robbery	17
21-3437d1	Mistreatment of a dependent adult; Physical	2
21-3438	Stalking	278
21-3502	Rape	101
21-3502a1	Rape; Sexual intercourse with a person who does not consent; Force	85
21-3502a2	Rape; Sexual intercourse with a child <14 years of age	5
21-3502a4	Rape; Knowing misrepresentation of intercourse as legal requirement	0
21-3503	Indecent liberties with child	24
21-3504	Aggravated indecent liberties with a child	116
21-3505	Criminal sodomy	9
21-3506	Aggravated criminal sodomy	35
21-3506a1	Aggravated criminal sodomy; Sodomy with a child <14 years of age	0
21-3507	Adultery	3
21-3511	Aggravated indecent solicitation of a child	0
21-3511a	Agg ind solicitation of child; <14 years of age to commit/submit to sex act	1
21-3516	Sex exploit child	4
21-3517	Sexual battery	36
21-3518	Aggravated sexual battery	9
21-3523	Electronic solicitation of a child	0
21-3608	Endangering a child; Involves child <18 years of age	140
21-3609	Abuse of a child; <18 years of age; Intent torture/cruel beating/inhuman punish	145
21-3610	Furnishing alcohol to a minor	3



# Domestic Violence Statute Violations <sup>1</sup> 2009

<b>Statute</b>	<b>Description of Statute</b>	<b>2009</b>
21-3701	Theft	333
21-3705	Criminal deprivation of property	24
21-3705b	Criminal deprivation of a motor vehicle	9
21-3710	Forgery <sup>3</sup>	8
21-3711	Making a false writing	0
21-3715	Burglary	44
21-3715a	Burglary; Building used as a dwelling	16
21-3715b	Burglary; Building not used as a dwelling	0
21-3716	Aggravated burglary	113
21-3718	Arson	17
21-3719	Aggravated arson	8
21-3720	Criminal damage to property	3,225
21-3721	Criminal trespass	317
21-3729	Criminal use of a financial card <sup>3</sup>	5
21-3808	Obstructing legal process or official duty	185
21-3824	False impersonation	1
21-3832	Intimidation of a witness or victim	28
21-3833	Aggravated intimidation of a witness or victim	16
21-3839	Harassment by telefacsimile communication	1
21-3843	Violation of a protective order	405
21-3843a1	Violation of protective order issued from abuse	676
21-3843a6	Violation of protective order issued from stalking	61
21-4101	Disorderly conduct	1,464
21-4113	Harassment by telephone	1,045
21-4201	Criminal use of weapons	21
21-4201a1	Criminal use of weapons; Carrying bludgeon/switchblade/knuckles/etc	3
21-4201a2	Criminal use of weapons; Dagger/dirk/blackjack/knife	5
21-4201a4	Criminal use of weapons; Carrying firearm concealed on one's person	1
21-4201a7	Criminal use of weapons; Shotgun w/barrel <18" or auto weapon	0
21-4202	Aggravated weapons violation	2
21-4204	Criminal possession of a firearm	11
21-4204a2	Criminal possession of firearm with felony conv or cont substances	0
21-4204a3	Criminal possession of firearm with felony conv w/in 5 years	7
21-4205	Defacing identification marks of firearm	0
21-4217	Unlawful discharge of firearms	7
21-4219	Criminal discharge of firearm	2
21-4301	Promoting obscenity	0
21-4310d	Cruelty o animals	9
	Drug Offenses	176
	Other	282
	<b>Total</b>	<b>28,386</b>

- 1) There are instances where multiple statutes are listed as one domestic incident.
- 2) Homicide that involve victims under 18 years old are included in this number.
- 3) Multiple forgeries and criminal use of credit cards each count as a separate incident.

# Protection from Abuse Act

## K.S.A. 60-3101 through 60-3111

The Kansas Legislature created the Protection from Abuse Act (PFA) in 1979. According to the statute, *“this act shall be liberally construed to promote the protection of victims of domestic violence from bodily injury or threats of bodily injury and to facilitate access to judicial protection for the victims, whether represented by counsel or proceeding pro se.”*

A protection order is a court order for the purpose of preventing further violent or threatening behavior. The PFA instructs a specific individual to refrain from having contact with another individual. Any district court shall have jurisdiction over the proceedings in obtaining an order. A person who is seeking relief under this act may obtain a petition from the clerk of the district court or from a domestic violence program.

A person seeking relief under this act must have lived with the abuser either presently or in the past or have a child in common. A parent or an adult residing with a minor child may seek a petition on behalf of the minor child. As of July 1, 2002, persons in dating relationships also can apply for a protection order. Once an order is filed with the court a temporary order is issued and a hearing is set within 20 days. The final order can be issued for up to one year. No more than two orders can be filed within one year.

The 2006 Kansas Legislature passed two bills designed to assist those in need of protective orders. The first would fill the gap of previous statutes by making contact while being incarcerated a violation of the PFA Act. The second, took effect January 1, 2007, and allows persons attempting to escape a domestic violence situation to obtain a confidential address from the Secretary of State’s office to use as a substitute legal mailing address.

All temporary, amended and final PFA orders are entered into the National Crime Information Center (NCIC) Protection Order File. This database is another tool to assist law enforcement officers in verifying the existence of an order quickly in order to provide better enforcement. However, an order does not need to be entered into NCIC in order to be enforced.

The following information reflects the number of PFA orders filed with Kansas district courts and reported to the Kansas Office of Judicial Administration.

# Protection from Abuse Filings 1994-2009

YEAR	FILINGS	CHANGE
1994	6,713	23.47%
1995	7,678	14.38%
1996	7,506	-2.24%
1997	7,968	6.16%
1998	7,361	-7.62%
1999	7,691	4.48%
2000	7,300	5.08%
2001	8,140	11.51%
2002	8,548	5.01%
2003	7,672	-10.25%
2004	7,914	3.15%
2005	8,222	3.89%
2006	7,942	-3.41%
2007	7,903	-0.01%
2008	7,963	0.01%
2009	8,391	5.38%

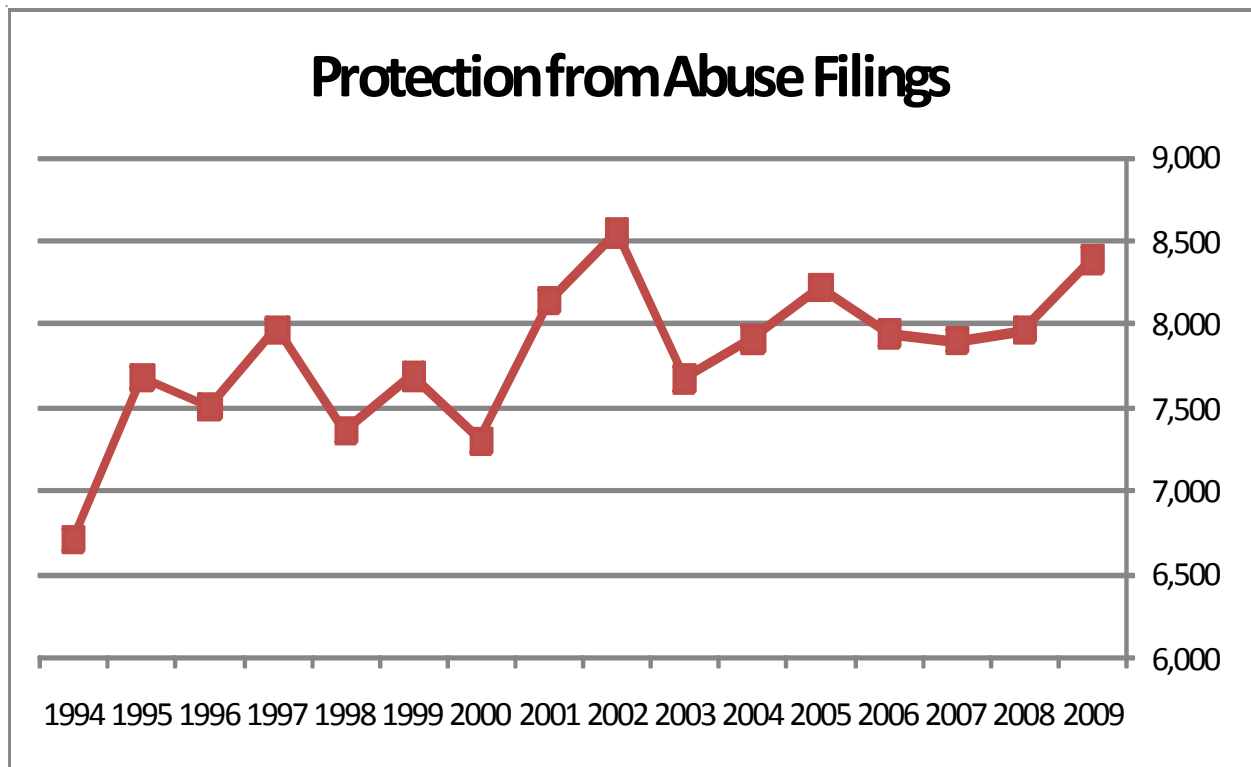

## Protection From Abuse Number of Filings

COUNTY	1994	1995	1996	1997	1998	1999	2000	2001	2002	2003	2004	2005	2006	2007	2008	2009
Allen	48	85	63	71	68	67	61	11	29	34	25	20	33	45	32	39
Anderson	24	30	35	28	14	38	60	42	38	43	37	40	37	30	31	34
Atchison	52	55	62	42	19	12	14	24	21	32	34	37	29	24	32	45
Barber	5	6	2	1	2	3	3	7	6	4	5	13	14	12	9	4
Barton	100	100	113	119	136	89	103	104	105	106	84	113	87	112	95	112
Bourbon	44	33	56	55	53	42	31	40	50	24	14	23	21	26	19	27
Brown	61	60	46	35	43	32	40	50	43	57	45	47	22	32	28	35
Butler	132	76	127	122	92	109	102	130	139	121	121	114	116	115	151	136
Chase	12	13	7	6	2	13	6	9	15	9	12	7	4	10	10	11
Chatauqua	10	13	13	18	12	9	23	21	10	15	16	9	19	23	18	21
Cherokee	107	96	65	67	56	48	25	34	42	43	52	37	31	32	35	45
Cheyenne	3	7	3	3	3	5	12	9	10	15	3	3	2	3	4	3
Clark	2	3	4	1	2	8	2	4	4	2	2	1	3	0	3	4
Clay	11	16	18	12	16	15	16	18	12	13	26	28	28	20	28	26
Cloud	14	25	23	26	30	49	38	28	26	23	25	24	20	22	23	25
Coffey	19	8	12	22	22	14	13	15	16	13	18	32	19	20	28	30
Comanche	6	7	5	3	1	0	0	4	3	2	0	0	2	1	1	2
Cowley	49	57	68	53	40	35	57	88	95	82	93	86	124	116	122	93
Crawford	189	186	173	174	128	134	122	72	105	98	92	93	93	98	101	118
Decatur	3	3	2	3	3	5	3	7	5	3	9	7	10	9	5	7
Dickinson	45	45	52	36	26	18	26	56	70	66	53	59	62	52	58	61
Doniphan	14	11	12	20	12	22	23	12	19	23	28	14	11	13	12	16
Douglas	170	224	240	259	231	242	231	297	328	258	213	230	232	215	266	295
Edwards	8	3	8	2	6	4	6	6	10	4	8	4	8	7	8	5
Elk	5	6	7	0	1	7	6	13	8	12	8	10	10	6	6	7
Ellis	35	29	37	32	28	48	44	40	54	53	62	55	41	33	5	29
Ellsworth	8	4	10	10	8	10	7	4	5	13	6	10	7	13	0	14
Finney	140	118	122	83	42	51	60	67	91	68	59	52	54	36	36	56
Ford	74	83	69	103	92	77	100	118	91	58	53	56	77	59	49	38
Franklin	125	126	110	141	86	125	83	81	124	116	132	142	109	121	155	121
Geary	241	169	167	145	124	161	142	194	159	117	174	134	151	137	128	155
Gove	2	2	1	0	2	3	2	1	1	2	0	3	2	0	0	9
Graham	4	2	4	1	4	0	4	6	3	2	1	5	4	5	4	4
Grant	24	31	36	32	20	34	30	9	4	20	27	14	6	21	19	19
Gray	4	0	5	2	0	1	5	7	4	1	1	5	6	4	4	0
Greeley	0	0	0	1	1	1	0	3	0	0	1	0	2	0	3	0
Greenwood	14	10	13	9	16	5	5	4	12	6	13	6	11	2	8	15

## Protection From Abuse Number of Filings

COUNTY	1994	1995	1996	1997	1998	1999	2000	2001	2002	2003	2004	2005	2006	2007	2008	2009
Hamilton	1	1	1	4	5	15	12	4	5	6	6	8	9	14	4	3
Harper	4	4	7	10	7	13	10	28	37	26	7	9	15	18	10	8
Harvey	54	53	70	53	44	98	102	97	60	14	36	80	66	65	56	85
Haskell	3	2	4	1	1	2	1	0	0	5	2	2	5	5	1	5
Hodgeman	1	0	0	1	2	0	0	1	2	7	2	4	3	1	4	4
Jackson	16	25	22	24	23	35	19	35	59	42	33	35	39	32	27	28
Jefferson	26	28	24	23	20	21	26	34	53	63	31	36	36	40	52	38
Jewell	0	0	0	1	3	5	3	4	2	8	5	4	2	3	1	4
Johnson	517	700	711	774	592	593	702	846	852	872	772	814	773	727	786	774
Kearny	7	8	6	6	4	6	4	12	9	7	8	7	4	4	6	6
Kingman	6	12	12	21	14	8	11	13	15	9	21	16	16	14	13	14
Kiowa	0	3	6	7	3	6	5	4	4	4	6	7	3	2	2	6
Labelle	76	63	83	91	72	57	50	41	57	34	43	41	31	30	45	51
Lane	0	1	1	2	1	1	0	4	6	2	3	4	5	3	2	1
Leavenworth	231	341	352	204	334	376	289	359	350	234	242	289	270	284	253	266
Lincoln	5	8	8	6	5	7	6	5	6	6	5	2	4	8	4	4
Linn	25	21	40	30	32	32	27	42	25	35	29	35	32	32	22	37
Logan	3	4	2	7	7	8	11	8	11	12	11	7	5	5	6	9
Lyon	122	138	95	97	102	140	101	86	104	101	90	90	85	54	69	59
Marion	21	28	34	32	30	20	22	28	73	19	26	35	21	27	30	18
Marshall	23	44	33	32	28	35	22	30	27	16	18	21	16	16	22	19
McPherson	0	49	37	38	46	51	58	69	14	67	66	51	61	54	62	52
Meade	0	1	1	3	3	1	2	1	1	1	1	4	3	4	5	2
Miami	84	109	100	119	123	101	89	147	99	112	133	97	76	84	74	56
Mitchell	6	5	10	10	13	6	6	8	10	14	7	8	2	4	5	7
Montgomery	188	177	149	151	158	161	144	55	60	73	75	66	10	49	72	77
Morris	17	11	22	14	24	9	24	9	13	19	21	12	10	9	9	12
Morton	7	6	8	3	2	3	1	2	13	15	8	9	10	5	5	7
Nemaha	12	13	8	14	11	21	12	15	25	11	18	15	13	8	14	21
Neosho	65	62	64	93	61	84	84	42	32	49	45	28	23	25	42	36
Ness	2	1	2	0	1	0	1	3	7	3	3	8	8	8	7	2
Norton	14	13	21	17	16	10	9	12	10	12	8	5	4	3	9	10
Osage	41	57	66	63	52	78	76	63	61	54	56	60	81	76	55	77
Osborne	10	4	6	6	5	1	4	2	6	7	10	7	5	2	4	3
Ottawa	5	7	7	11	12	1	10	10	9	7	10	9	9	1	11	5
Pawnee	18	26	15	27	23	28	24	27	15	33	24	34	20	18	26	31
Phillips	14	10	11	13	13	9	11	17	7	11	11	15	19	16	9	12
Pottawatomie	24	34	23	35	30	40	38	46	55	47	60	61	40	44	47	37

## Protection From Abuse Number of Filings

COUNTY	1994	1995	1996	1997	1998	1999	2000	2001	2002	2003	2004	2005	2006	2007	2008	2009
Pratt	9	3	16	10	17	17	27	15	25	32	19	35	25	22	28	37
Rawlins	0	0	1	0	0	1	4	0	4	0	3	1	5	1	2	3
Reno	205	228	198	312	362	341	387	316	351	294	286	336	234	262	268	234
Republic	4	5	9	3	3	4	4	10	6	3	10	3	8	9	4	8
Rice	11	18	16	24	20	16	26	20	38	32	33	41	30	45	23	31
Riley	67	92	95	93	83	99	100	130	86	92	124	122	114	125	147	145
Rooks	10	5	8	8	5	8	7	10	9	5	7	7	6	6	5	11
Rush	5	2	2	1	0	1	1	3	7	1	3	1	3	2	7	4
Russell	23	20	20	29	29	25	34	23	26	24	13	14	27	24	23	16
Saline	201	250	216	269	213	263	248	297	294	271	275	306	295	315	249	285
Scott	2	9	5	5	3	2	8	6	4	5	4	4	6	7	8	6
Sedgewick	1,319	1,626	1,419	1,612	1,583	1,683	1,209	1,406	1,637	1,746	1,923	2,025	2,156	2,068	2,147	2,317
Seward	50	44	72	36	41	53	66	56	68	75	75	43	29	48	49	60
Shawnee	784	856	792	869	850	707	677	803	716	628	771	814	808	836	817	760
Sheridan	4	2	1	1	3	4	3	3	5	3	1	3	2	4	4	4
Sherman	9	9	11	17	16	21	23	13	20	15	11	26	17	14	10	28
Smith	6	5	5	8	1	5	5	6	10	10	7	12	8	8	6	9
Stafford	3	6	16	4	12	14	12	9	6	12	12	9	6	9	16	18
Stanton	3	4	5	3	0	0	2	1	1	2	2	3	2	3	1	5
Stevens	7	4	6	8	8	3	7	8	5	3	8	12	7	9	6	4
Sumner	11	21	31	32	28	36	37	62	57	79	71	65	66	79	63	72
Thomas	12	10	26	30	24	27	23	18	28	15	17	29	16	33	16	32
Trego	5	3	4	3	1	3	2	3	2	2	4	5	2	0	2	4
Wabaunsee	13	4	11	5	8	4	6	14	9	9	17	8	10	7	7	10
Wallace	4	8	5	2	8	2	6	5	5	0	5	4	3	2	0	3
Washington	6	12	9	7	7	6	5	2	3	5	8	7	6	7	7	7
Wichita	3	5	2	3	2	0	1	2	1	3	1	1	0	1	2	0
Wilson	35	40	43	45	44	42	25	8	12	18	11	18	22	19	22	15
Woodson	6	11	16	9	14	15	9	6	3	5	8	8	8	8	4	8
Wyandotte	440	554	600	743	615	666	815	1,041	1,148	678	689	685	669	659	613	708
<b>Totals:</b>	<b>6,713</b>	<b>7,678</b>	<b>7,506</b>	<b>7,968</b>	<b>7,361</b>	<b>7,691</b>	<b>7,300</b>	<b>8,140</b>	<b>8,548</b>	<b>7,672</b>	<b>7,914</b>	<b>8,222</b>	<b>7,942</b>	<b>7,903</b>	<b>7,963</b>	<b>8,391</b>



# Violations of a Protective Order K.S.A. 21-3843 <sup>3</sup> by County 2009

County	Number of Reported Violations	County	Number of Reported Violations
Allen	4	McPherson	17
Anderson	9	Marion	9
Atchison	6	Marshall	1
Barber	0	Meade	0
Barton <sup>1</sup>	18	Miami	14
Bourbon	8	Mitchell	1
Brown	5	Montgomery	23
Butler	34	Morris	3
Chase	5	Morton	0
Chautauqua	1	Nemaha	1
Cherokee	3	Neosho	13
Cheyenne	1	Ness	0
Clark	0	Norton	1
Clay	0	Osage	4
Cloud	2	Osborne	0
Coffey	1	Ottawa	0
Comanche <sup>4</sup>	DNR	Pawnee	6
Cowley	34	Phillips	0
Crawford	9	Pottawatomie	13
Decatur	0	Pratt	2
Dickinson	11	Rawlins	0
Doniphan	1	Reno	141
Douglas	163	Republic	2
Edwards	0	Rice	1
Elk	1	Riley	132
Ellis	19	Rooks	0
Ellsworth	3	Rush	2
Finney	24	Russell	5
Ford	20	Saline <sup>2</sup>	0
Franklin	26	Scott	1
Geary	31	Sedgwick <sup>2</sup>	46
Gove	0	Seward	16
Graham	0	Shawnee <sup>1</sup>	10
Grant	3	Sheridan	0
Gray	0	Sherman	5
Greeley	0	Smith	0
Greenwood	8	Stafford	0
Hamilton <sup>4</sup>	DNR	Stanton	0
Harper	0	Stevens <sup>4</sup>	DNR
Harvey	19	Sumner	19
Haskell <sup>4</sup>	DNR	Thomas	6
Hodgeman	0	Trego	1
Jackson	7	Wabaunsee	1
Jefferson	6	Wallace	DNR
Jewell <sup>4</sup>	DNR	Washington	0
Johnson <sup>1</sup>	50	Wichita	2
Kearny	0	Wilson	4
Kingman	4	Woodson	2
Kiowa	1	Wyandotte <sup>1</sup>	4
Labette	16		
Lane	0		
Leavenworth	88	Kansas Bureau of Investigation	2
Lincoln	0	Kansas Highway Patrol	5
Linn	7	Kansas Wildlife and Parks	1
Logan	1		
Lyon	1		
		<b>Total</b>	<b>1,167</b>

- 1) Summary agencies within this county did not report this data.
- 2) Salina PD, Wichita PD did not report any violations in 2009.
- 3) This does not include Violation of Protection from Stalking Orders
- 4) DNR denotes county did not report data for 2009.

# Protection from Stalking Act

## K.S.A. 60-31a01 through 60-31a09

The Kansas Legislature created the Protection from Stalking Act (PFS) during the 2002 session. The statute is to be *“liberally construed to protect victims of stalking and to facilitate access to judicial protection for stalking victims, whether represented by counsel or proceedings pro se.”* The PFS allows the court to refrain a defendant from harassing, telephoning, contacting or otherwise communicating with the victim. A Protection From Stalking Order is a court order for the purpose of preventing stalking behavior against the victim. A person seeking relief under this act may obtain an order from the clerk of the district court in the county where the stalking occurred. Once an order is filed with the court a temporary order is issued and a hearing is set within 20 days. A final order may be issued for a period of one year. However, *“upon motion by the plaintiff, such a period may be extended for an additional year.”*

The following information reports the number of PFS orders filed with Kansas district courts and reported to the Kansas Office of Judicial Administration.

# Protection From Stalking Orders Number of Court Filings 2002-2009

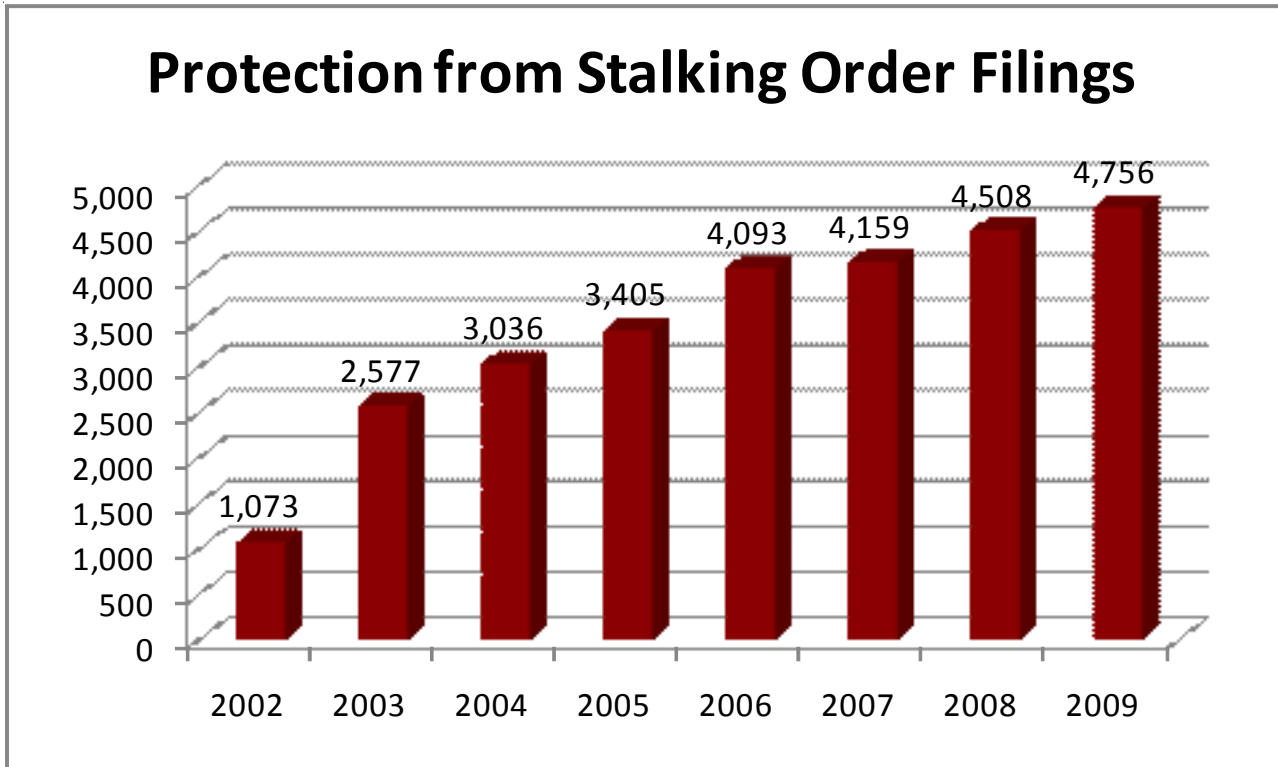

## Protection from Stalking Order Court Filings

2002 <sup>1</sup>	1,073
2003	2,577
2004	3,036
2005	3,405
2006	4,093
2007	4,159
2008	4,508
2009	4,756

1) The Protection from Stalking Orders law became effective July 1, 2002. Therefore, the 2002 data is for six months.

## Protection from Stalking Order Number of Court Filings 2009

<u>COUNTY</u>	<u>FILINGS</u>	<u>COUNTY</u>	<u>FILINGS</u>
Allen	5	Logan	4
Anderson	40	Lyon	52
Atchison	24	Marion	3
Barber	6	Marshall	1
Barton	56	McPherson	33
Bourbon	4	Meade	2
Brown	14	Miami	36
Butler	85	Mitchell	0
Chase	2	Montgomery	4
Chatauqua	6	Morris	7
Cherokee	1	Morton	8
Cheyenne	1	Nemaha	12
Clark	0	Neosho	4
Clay	7	Ness	6
Cloud	5	Norton	4
Coffey	17	Osage	60
Comanche	1	Osborne	1
Cowley	54	Ottawa	6
Crawford	33	Pawnee	27
Decatur	7	Phillips	10
Dickinson	52	Pottawatomie	41
Doniphan	8	Pratt	20
Douglas	186	Rawlins	4
Edwards	3	Reno	150
Elk	3	Republic	6
Ellis	23	Rice	6
Ellsworth	6	Riley	130
Finney	9	Rooks	20
Ford	16	Rush	5
Franklin	79	Russell	12
Geary	117	Saline	174
Gove	3	Scott	3
Graham	1	Sedgwick	1,246
Grant	0	Seward	11
Gray	1	Shawnee	422
Greeley	2	Sheridan	4
Greenwood	4	Sherman	2
Hamilton	6	Smith	0
Harper	2	Stafford	10
Harvey	15	Stanton	3
Haskell	2	Stevens	3
Hodgeman	1	Sumner	42
Jackson	26	Thomas	11
Jefferson	20	Trego	1
Jewell	5	Wabaunsee	7
Johnson	581	Wallace	4
Kearny	1	Washington	0
Kingman	7	Wichita	0
Kiowa	3	Wilson	5
Labette	5	Woodson	1
Lane	3	Wyandotte	<u>344</u>
Leavenworth	221		
Lincoln	1		
Linn	9	<b>Totals:</b>	<b>4,756</b>

## STALKING

### K.S.A. 21-3438

Stalking is unlike any other person crime not only in its general characteristics, but also in the impact it has on the daily lives of victims. Many people do not take the crime of stalking seriously, while others blame the victim. Stalking is an exercise of control and power over another individual or group. The variation in stalking behavior ranges from hang-up phone calls to more direct threats toward a victim. The likelihood of injury increases when the stalking behavior escalates over time.

In 2008, the Kansas Legislature passed, and the Governor signed into law, Senate Bill 414 which expands the definition of Stalking under K.S.A.21-3438.

Stalking is defined as:

(1) *“Intentionally or recklessly engaging in a course of conduct targeted at a specific person which would cause a reasonable person in the circumstances of the targeted person to fear for such person’s safety, or the safety of a member of such person’s immediate family and the targeted person is actually placed in such fear; or*

*(2) intentionally engaging in a course of conduct targeted at a specific person which the individual knows will place the targeted person in fear for such person’s safety or the safety of a member of such person’s immediate family; or*

*(3) after being served with, or otherwise provided notice of, any protective order included in K.S.A.21-3843, and amendments thereto, that prohibits contact with a targeted person, intentionally or recklessly engaging in at least one act listed in subsection (f)(1) that violates the provisions of the order and would cause a reasonable person to fear for such person’s safety, or the safety of a member of such person’s immediate family and the targeted person is actually placed in such fear.*

## Stalking Violations (K.S.A. 21-3438 & 21-3843a6) Reported to Law Enforcement by County 2009

County	2007	2008	2009	County	2007	2008	2009
Allen	1	2	4	Logan	0	0	0
Anderson	2	7	7	Lyon	0	0	1
Atchison	4	8	5	McPherson	0	5	10
Barber	0	0	0	Marion	0	1	5
Barton	0	11	21	Marshall	0	1	1
Bourbon	1	0	7	Meade	0	0	0
Brown	0	1	3	Miami	2	20	18
Butler	5	18	31	Mitchell	0	0	2
Chase	0	0	0	Montgomery	1	10	6
Chautauqua	0	5	1	Morris	0	0	1
Cherokee	0	0	1	Morton	1	2	4
Cheyenne	0	0	3	Nemaha	0	2	1
Clark	0	0	1	Neosho	3	4	2
Clay	1	5	4	Ness	0	0	0
Cloud	2	10	5	Norton	0	0	1
Coffey	0	0	2	Osage	1	8	14
Comanche <sup>2</sup>	0	DNR	DNR	Osborne	0	0	1
Cowley	15	33	24	Ottawa	0	0	1
Crawford	6	8	17	Pawnee	4	7	6
Decatur	0	0	0	Phillips	0	0	1
Dickinson	1	3	13	Pottawatomie	8	3	13
Doniphan	0	0	3	Pratt	4	5	4
Douglas	14	16	25	Rawlins	0	0	1
Edwards	0	0	0	Reno	7	30	157
Elk	2	2	2	Republic	0	1	1
Ellis	2	9	18	Rice	3	1	0
Ellsworth	0	2	6	Riley	2	6	21
Finney	8	18	9	Rooks	0	0	0
Ford	0	9	7	Rush	0	2	0
Franklin	3	6	12	Russell	0	2	1
Geary	2	1	15	Saline	2	5	11
Gove	0	1	0	Scott	0	0	7
Graham	0	0	0	Sedgwick	50	73	67
Grant	0	0	1	Seward	2	2	15
Gray	0	0	0	Shawnee <sup>1</sup>	1	0	2
Greeley	0	2	0	Sheridan	0	0	0
Greenwood	1	0	3	Sherman	0	0	3
Hamilton <sup>2</sup>	DNR	DNR	DNR	Smith	0	0	0
Harper	1	2	0	Stafford	0	0	1
Harvey	0	10	7	Stanton	0	0	1
Haskell <sup>2</sup>	0	DNR	DNR	Stevens <sup>2</sup>	0	0	DNR
Hodgeman	0	0	1	Sumner	3	7	17
Jackson	1	3	10	Thomas	0	0	5
Jefferson	1	9	11	Trego	1	0	0
Jewell <sup>2</sup>	0	DNR	DNR	Wabaunsee	0	1	2
Johnson <sup>1</sup>	14	23	48	Wallace <sup>2</sup>	0	0	DNR
Kearny	0	2	3	Washington	0	1	0
Kingman	0	4	2	Wichita	0	1	0
Kiowa	0	0	3	Wilson	2	2	1
Labette	3	3	21	Woodson	0	1	0
Lane	0	0	0	Wyandotte <sup>1</sup>	2	1	7
Leavenworth	7	38	47	State Agency/Tribal	0	3	2
Lincoln	0	0	0				
Linn	2	2	1				
				<b>Total</b>	200	480	820 <sup>3</sup>

1) County includes summary agencies not reporting.

2) DNR denotes county did not report data for 2009.

3) increase is largely due to new statutory definition of stalking

# RAPE

## K.S.A. 21-3502 (includes all subsections)

The Kansas rape statute does not distinguish the gender of a rape victim, therefore, rapes involving both male and female victims were reported by law enforcement agencies.

K.S.A. 21-3502, (a) Rape is:

- (1) Sexual intercourse with a person who does not consent to the sexual intercourse under any of the following circumstances:
  - (A) When the victim is overcome by force or fear;
  - (B) When the victim is unconscious or physically powerless; or
  - (C) When the victim is incapable of giving consent because of mental deficiency or disease, or when the victim is incapable of giving consent because of the effect of any alcoholic liquor, narcotic drug or other substance, which condition was known by the offender or was reasonably apparent to the offender; or
- (2) Sexual intercourse with a child who is less than 14 years of age.
- (3) Sexual intercourse with a victim when the victim's consent was obtained through a knowing misrepresentation made by the offender that the sexual intercourse was medically or therapeutically necessary procedure; or
- (4) Sexual intercourse with a victim when the victim's consent was obtained through a knowing misrepresentation made by the offender that the sexual intercourse was a legally required procedure within the scope of the offender's authority.

The number of rapes reported to Kansas law enforcement decreased five percent in 2009 from the number reported in 2008. During 2009, approximately 21.1 percent of all reported rape offenders in Kansas were arrested, up slightly from 20.7 percent that were reported as arrested for the same time period in 2008. This is a small portion of rape offenders when one considers that approximately 75.9 percent of the offenders were known to the victim.

Of the rape incidents reported to law enforcement agencies, the rape victim is usually a white female less than 25 years of age. The rape offender is most often a white male between the ages of 15 and 24. The crime of rape most frequently occurs during the weekend. Most rapes occur between the hours of midnight and 2:00 a.m. In addition, 29 percent of all rape offenders are reported to be under the influence of alcohol and/or drugs during the commission of the crime.

# Rape Trends 1992-2009

Year	Number	Percent of Change	Incidents Per 1,000 Population
1992	1,043	-7.0 %	0.41
1993	1,059	1.5 %	0.41
1994	1,055	-0.4 %	0.41
1995	1,088	3.1 %	0.42
1996	1,146	5.3 %	0.44
1997	1,192	4.0 %	0.45
1998	1,136	-4.7 %	0.43
1999	1,122	-1.2 %	0.42
2000	1,100	-2.0 %	0.41
2001*	988	-10.2 %	0.36
2002	1,157	17.1 %	0.43
2003	1,133	-2.1 %	0.42
2004	1,153	1.8 %	0.43
2005	1,099	-4.7 %	0.40
2006	1,238	12.6 %	0.45
2007	1,231	-0.6 %	0.45
2008	1,186	-3.7 %	0.42
2009	1,127	-5.0 %	0.40

\* No information was received from Lawrence Police Department, Kansas City Police Department, or the Topeka Police Department.

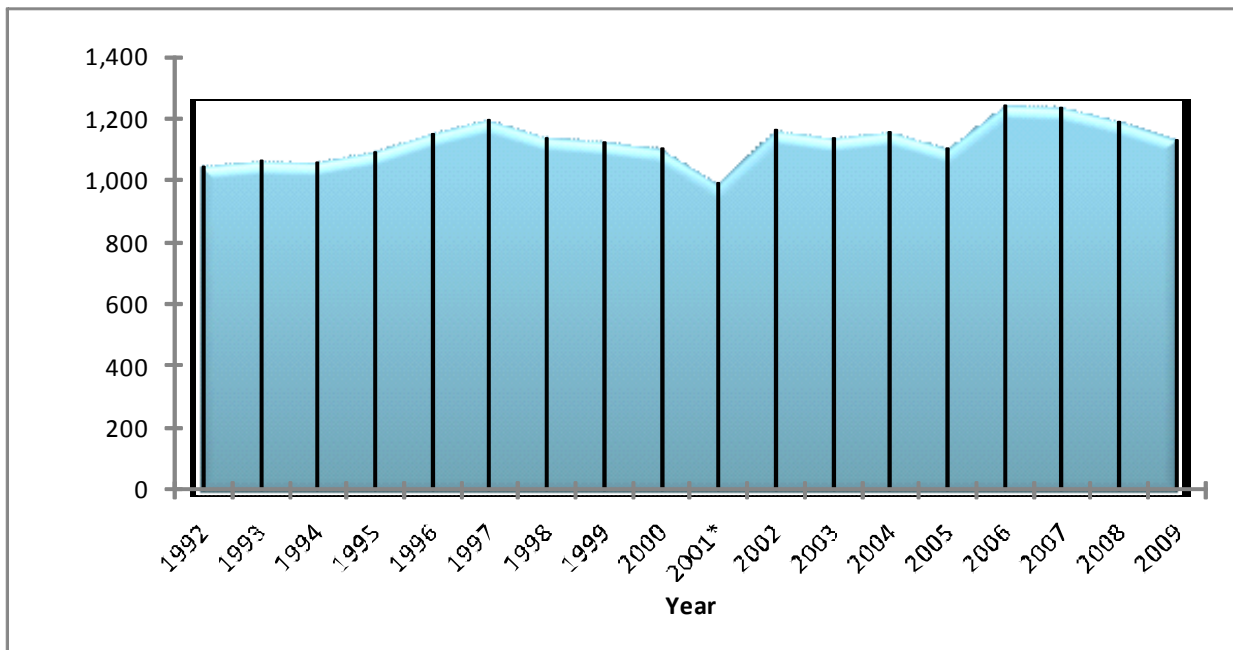



# Rape Crime Clock 2009



These crime clocks should be viewed with care. Being the most aggregate representation of crime data, it is designed to convey the annual crime experience by showing the relative frequency of occurrence of crime incident. This mode of display should not be taken to imply a regularity in the commission of these incidents; rather, it represents the annual ratio of crime to fixed time intervals.

Kansas Reported Incidents of Rape by Agency 2007-2009

Reporting Agency	2009 Estimated Population <sup>1</sup>	Number of Reported Incidents			2009 Rate Per / 1,000 Population	Number of Reported Arrests			2009 Arrest %	2009 Arrest %	
		2007	2008	2009		2007	2008	2009			
<b>Allen County</b>											
Sheriff	5,182	2	3	4	0.8	0	0	0	0.0%	3	75.0%
Humboldt PD <sup>2</sup>		DNR	DNR	DNR	DNR	DNR	DNR	DNR	DNR	DNR	DNR
Iola PD	5,788	2	3	5	0.9	1	1	0	0.0%	2	40.0%
Moran PD	522	0	0	0	0.0	0	0	0	0.0%	0	NA
<b>County Total</b>	<b>11,492</b>	<b>4</b>	<b>6</b>	<b>9</b>	<b>0.8</b>	<b>1</b>	<b>1</b>	<b>0</b>	<b>0.0%</b>	<b>5</b>	<b>55.6%</b>
<b>Anderson County</b>											
Sheriff	4,345	2	0	0	0.0	0	0	0	NA	0	NA
Garnett PD	3,188	1	2	0	0.0	0	0	0	NA	0	NA
Colony PD	371	0	0	0	0.0	0	0	0	NA	0	NA
<b>County Total</b>	<b>7,904</b>	<b>3</b>	<b>2</b>	<b>0</b>	<b>0.0</b>	<b>0</b>	<b>0</b>	<b>0</b>	<b>NA</b>	<b>0</b>	<b>NA</b>
<b>Atchison County</b>											
Sheriff	6,527	0	0	2	0.3	0	0	0	NA	1	50.0%
Atchison PD	10,059	7	11	4	0.4	1	1	1	14.3%	0	0.0%
<b>County Total</b>	<b>16,586</b>	<b>7</b>	<b>11</b>	<b>6</b>	<b>0.4</b>	<b>1</b>	<b>1</b>	<b>1</b>	<b>14.3%</b>	<b>1</b>	<b>16.7%</b>
<b>Barber County</b>											
Sheriff	1,885	1	2	0	0.0	0	0	1	50.0%	0	NA
Kiowa PD <sup>3</sup>	917	0	0	0	0.0	0	0	0	NA	0	NA
Medicine Lodge PD <sup>2</sup>		DNR	DNR	DNR	DNR	DNR	DNR	DNR	DNR	DNR	DNR
<b>County Total</b>	<b>2,802</b>	<b>1</b>	<b>2</b>	<b>0</b>	<b>0.0</b>	<b>0</b>	<b>0</b>	<b>0</b>	<b>NA</b>	<b>0</b>	<b>NA</b>
<b>Barton County</b>											
Sheriff	6,634	4	2	0	0.0	0	0	0	0.0%	0	NA
Ellinwood PD	2,036	DNR	0	0	0.0	DNR	0	0	DNR	0	NA
Great Bend PD	15,583	8	8	5	0.3	2	2	0	25.0%	0	0.0%
Hoisington PD	2,881	DNR	2	3	1.0	0	0	0	NA	0	0.0%
Clatlin PD <sup>3</sup>	654	DNR	1	0	0.0	0	0	0	NA	0	NA
<b>County Total</b>	<b>27,788</b>	<b>12</b>	<b>13</b>	<b>8</b>	<b>0.3</b>	<b>2</b>	<b>2</b>	<b>0</b>	<b>16.7%</b>	<b>0</b>	<b>0.0%</b>
<b>Bourbon County</b>											
Sheriff	6,898	0	1	1	0.1	0	0	0	NA	1	100.0%
Fort Scott PD	7,869	5	2	7	0.9	1	1	0	20.0%	1	14.3%
<b>County Total</b>	<b>14,767</b>	<b>5</b>	<b>3</b>	<b>8</b>	<b>0.5</b>	<b>1</b>	<b>1</b>	<b>0</b>	<b>20.0%</b>	<b>2</b>	<b>25.0%</b>
<b>Brown County</b>											
Sheriff	4,865	0	1	4	0.8	0	0	1	100.0%	1	25.0%
Hiawatha PD	3,161	2	2	1	0.3	0	0	0	50.0%	0	0.0%
Horton PD <sup>2</sup>		0	DNR	DNR	DNR	0	0	0	DNR	DNR	DNR
<b>County Total</b>	<b>8,026</b>	<b>2</b>	<b>3</b>	<b>5</b>	<b>0.6</b>	<b>0</b>	<b>0</b>	<b>2</b>	<b>66.7%</b>	<b>1</b>	<b>20.0%</b>

**Kansas Reported Incidents of Rape by Agency 2007-2009**

Reporting Agency	2009 Estimated Population <sup>1</sup>	Number of Reported Incidents			2009 Rate Per / 1,000			Number of Reported Arrests					
		2007	2008	2009	2007	2008	2009	2007	2008	2009			
<b>Butler County</b>													
Sheriff	25,216	11	6	4	0.2	0	0.0%	0	0.0%	0	0.0%	0	0.0%
Augusta PD	8,707	4	3	6	0.7	0	0.0%	0	0.0%	0	0.0%	0	0.0%
El Dorado PD	12,569	3	8	6	0.5	0	0.0%	1	12.5%	2	33.3%	2	33.3%
Towanda PD	1,356	0	0	0	0.0	0	NA	0	NA	0	NA	0	NA
Andover PD	10,308	4	4	1	0.1	1	0.0%	0	0.0%	0	0.0%	0	0.0%
Rose Hill PD	4,026	0	0	0	0.0	0	0.0%	0	0.0%	0	NA	0	NA
Leon PD <sup>2</sup>		0	DNR	DNR	DNR	0	NA	DNR	DNR	DNR	DNR	DNR	DNR
Benton PD	807	DNR	0	0	0.0	DNR	DNR	0	DNR	0	DNR	0	NA
<b>County Total</b>	<b>62,989</b>	<b>22</b>	<b>21</b>	<b>17</b>	<b>0.3</b>	<b>1</b>	<b>4.5%</b>	<b>1</b>	<b>4.8%</b>	<b>2</b>	<b>11.8%</b>	<b>2</b>	<b>11.8%</b>
<b>Chase County</b>													
Sheriff	2,871	1	0	0	0.0	0	NA	0	NA	0	NA	0	NA
<b>County Total</b>	<b>2,871</b>	<b>1</b>	<b>0</b>	<b>0</b>	<b>0.0</b>	<b>0</b>	<b>NA</b>	<b>0</b>	<b>NA</b>	<b>0</b>	<b>NA</b>	<b>0</b>	<b>NA</b>
<b>Chataqua County</b>													
Sheriff	1,980	2	1	0	0.0	2	100.0%	0	0.0%	0	0.0%	0	NA
Sedan PD <sup>2</sup>		0	DNR	DNR	DNR	0	NA	DNR	NA	DNR	NA	DNR	DNR
Cedarvale PD <sup>3</sup>	612	0	DNR	0	0.0	0	NA	DNR	NA	0	NA	0	NA
<b>County Total</b>	<b>2,592</b>	<b>2</b>	<b>1</b>	<b>0</b>	<b>0.0</b>	<b>2</b>	<b>100.0%</b>	<b>0</b>	<b>0.0%</b>	<b>0</b>	<b>0.0%</b>	<b>0</b>	<b>NA</b>
<b>Cherokee County</b>													
Sheriff	10,232	2	2	2	0.2	0	0.0%	1	50.0%	0	0.0%	0	0.0%
Columbus PD	3,202	2	3	0	0.0	1	50.0%	1	33.3%	0	NA	0	NA
Galena PD	3,149	0	0	0	0.0	0	NA	0	NA	0	NA	0	NA
Baxter Springs PD	4,157	0	2	0	0.0	0	NA	1	50.0%	0	NA	0	NA
Weir PD	736	0	0	0	0.0	0	NA	0	NA	0	NA	0	NA
<b>County Total</b>	<b>21,476</b>	<b>4</b>	<b>7</b>	<b>2</b>	<b>0.1</b>	<b>1</b>	<b>25.0%</b>	<b>3</b>	<b>42.9%</b>	<b>0</b>	<b>0.0%</b>	<b>0</b>	<b>0.0%</b>
<b>Cheyenne County</b>													
Sheriff	1,477	0	0	1	0.7	0	NA	0	NA	0	NA	0	0.0%
St. Francis PD	1,289	0	0	0	0.0	0	NA	0	NA	0	NA	0	NA
<b>County Total</b>	<b>2,766</b>	<b>0</b>	<b>0</b>	<b>1</b>	<b>0.4</b>	<b>0</b>	<b>NA</b>	<b>0</b>	<b>NA</b>	<b>0</b>	<b>0.0%</b>	<b>0</b>	<b>0.0%</b>
<b>Clark County</b>													
Sheriff	2,065	0	0	0	0.0	0	NA	0	NA	0	NA	0	NA
<b>County Total</b>	<b>2,065</b>	<b>0</b>	<b>0</b>	<b>0</b>	<b>0.0</b>	<b>0</b>	<b>NA</b>	<b>0</b>	<b>NA</b>	<b>0</b>	<b>NA</b>	<b>0</b>	<b>NA</b>
<b>Clay County</b>													
Sheriff	3,491	6	3	0	0.0	4	66.7%	1	33.3%	0	NA	0	NA
Clay Center PD	4,342	7	3	1	0.2	1	14.3%	1	33.3%	0	0.0%	0	0.0%
Wakefield PD	856	0	0	0	0.0	0	NA	0	NA	0	NA	0	NA
<b>County Total</b>	<b>8,689</b>	<b>13</b>	<b>6</b>	<b>1</b>	<b>0.1</b>	<b>5</b>	<b>38.5%</b>	<b>2</b>	<b>33.3%</b>	<b>0</b>	<b>0.0%</b>	<b>0</b>	<b>0.0%</b>

**Kansas Reported Incidents of Rape by Agency 2007-2009**

Reporting Agency	2009 Estimated Population <sup>1</sup>	Number of Reported Incidents			2009 Rate Per / 1,000			Number of Reported Arrests					
		2007	2008	2009	2007	2008	2009	2007	2008	2009			
<b>Cloud County</b>													
Sheriff	4,194	0	0	1	0.2	0	NA	0	NA	1	100.0%		
Concordia PD	5,110	5	6	5	1.0	2	40.0%	0	0.0%	1	20.0%		
<b>County Total</b>	<b>9,304</b>	<b>5</b>	<b>6</b>	<b>6</b>	<b>0.6</b>	<b>2</b>	<b>40.0%</b>	<b>0</b>	<b>0.0%</b>	<b>2</b>	<b>33.3%</b>		
<b>Coffey County</b>													
Sheriff	3,771	2	4	0	0.0	1	50.0%	1	25.0%	0	NA		
Burlington PD	2,622	0	2	0	0.0	0	NA	1	50.0%	0	NA		
Lebo PD	924	0	0	0	0.0	0	NA	0	NA	0	NA		
Leroy PD <sup>3</sup>	555	DNR	DNR	0	0.0	DNR	DNR	DNR	DNR	0	NA		
<b>County Total</b>	<b>7,317</b>	<b>2</b>	<b>6</b>	<b>0</b>	<b>0.0</b>	<b>1</b>	<b>50.0%</b>	<b>2</b>	<b>33.3%</b>	<b>0</b>	<b>NA</b>		
<b>Comanche County</b>													
Sheriff <sup>2</sup>		DNR	DNR	DNR	DNR	DNR	DNR	DNR	DNR	DNR	DNR	DNR	DNR
Coldwater PD <sup>2</sup>		0	DNR	DNR	DNR	0	NA	DNR	NA	DNR	DNR	DNR	DNR
Protection Marshall <sup>2</sup>		DNR	DNR	DNR	DNR	DNR	DNR	DNR	DNR	DNR	DNR	DNR	DNR
<b>County Total</b>	<b>0</b>	<b>0</b>	<b>0</b>	<b>DNR</b>	<b>DNR</b>	<b>0</b>	<b>NA</b>	<b>0</b>	<b>NA</b>	<b>DNR</b>	<b>DNR</b>	<b>DNR</b>	<b>DNR</b>
<b>Cowley County</b>													
Sheriff	10,290	3	1	2	0.2	1	33.3%	1	100.0%	0	0.0%		
Arkansas City PD	11,073	11	10	4	0.4	9	81.8%	4	40.0%	2	50.0%		
Winfield PD <sup>3</sup>	11,458	5	8	1	0.1	0	0.0%	1	12.5%	0	0.0%		
Burden PD <sup>3</sup>	529	0	0	0	0.0	0	NA	0	NA	0	NA		
Udall PD <sup>3</sup>	740	0	0	1	1.4	0	NA	0	NA	1	100.0%		
<b>County Total</b>	<b>34,090</b>	<b>19</b>	<b>19</b>	<b>8</b>	<b>0.2</b>	<b>10</b>	<b>52.6%</b>	<b>6</b>	<b>31.6%</b>	<b>3</b>	<b>37.5%</b>		
<b>Crawford County</b>													
Sheriff	10,291	2	1	3	0.3	1	50.0%	0	0.0%	2	66.7%		
Pittsburg PD	19,571	10	8	11	0.6	1	10.0%	1	12.5%	3	27.3%		
Arma PD	1,520	0	0	1	0.7	0	NA	0	NA	0	0.0%		
Girard PD	2,745	0	0	0	0.0	0	NA	0	NA	NA	NA		
Frontenac PD	3,219	1	2	2	0.6	0	NA	1	50.0%	1	50.0%		
Cherokee PD <sup>3</sup>	722	0	0	0	0.0	0	NA	0	NA	NA	NA		
Pittsburg State Univ PD		1	0	0	--	0	NA	0	NA	NA	NA		
Arcadia PD <sup>3</sup>	389	DNR	DNR	0	0.0	DNR	DNR	DNR	DNR	0	NA		
Mulberry PD <sup>3</sup>	573	0	0	0	0.0	0	NA	0	NA	NA	NA		
<b>County Total</b>	<b>39,030</b>	<b>14</b>	<b>11</b>	<b>17</b>	<b>0.4</b>	<b>2</b>	<b>14.3%</b>	<b>2</b>	<b>18.2%</b>	<b>6</b>	<b>35.3%</b>		
<b>Decatur County</b>													
Sheriff <sup>2</sup>		0	DNR	DNR	DNR	0	NA	DNR	DNR	DNR	DNR	DNR	DNR
Oberlin PD	1,645	0	1	0	0.0	0	NA	0	NA	NA	NA	NA	NA
<b>County Total</b>	<b>1,645</b>	<b>0</b>	<b>1</b>	<b>0</b>	<b>0.0</b>	<b>0</b>	<b>NA</b>	<b>0</b>	<b>NA</b>	<b>NA</b>	<b>NA</b>	<b>NA</b>	<b>NA</b>

Kansas Reported Incidents of Rape by Agency 2007-2009

Reporting Agency	2009 Estimated Population <sup>1</sup>	Number of Reported Incidents			2009 Rate Per / 1,000			Number of Reported Arrests				
		2007	2008	2009	2007	2008	2009	2007	2008	2009		
<b>Dickinson County</b>												
Sheriff	8,193	4	5	2	0.2	0	0	NA	1	20.0%	0	0.0%
Abilene PD	6,274	6	2	5	0.8	0	0	0.0%	1	50.0%	0	0.0%
Herington PD	2,404	2	3	1	0.4	0	0	NA	0	0.0%	0	0.0%
Chapman PD	1,290	0	0	0	0.0	0	0	NA	0	NA	0	NA
Enterprise PD <sup>2</sup>		0	0	DNR	DNR	0	0	NA	0	NA	DNR	DNR
<b>County Total</b>	<b>18,161</b>	<b>12</b>	<b>10</b>	<b>8</b>	<b>0.4</b>	<b>0</b>	<b>0</b>	<b>0.0%</b>	<b>2</b>	<b>20.0%</b>	<b>0</b>	<b>0.0%</b>
<b>Doniphan County</b>												
Sheriff	3,366	1	2	0	0.0	0	0	NA	0	0.0%	0	NA
Elwood PD	1,122	3	0	0	0.0	1	0	NA	0	NA	0	NA
Troy PD <sup>2</sup>		0	DNR	DNR	DNR	DNR	DNR	DNR	DNR	DNR	0	DNR
Wathena PD	1,297	1	0	0	0.0	1	0	100.0%	0	NA	0	NA
Highland PD	976	DNR	DNR	1	1.0	DNR	DNR	DNR	DNR	DNR	0	0.0%
<b>County Total</b>	<b>6,761</b>	<b>5</b>	<b>2</b>	<b>1</b>	<b>0.1</b>	<b>2</b>	<b>0</b>	<b>40.0%</b>	<b>0</b>	<b>0.0%</b>	<b>0</b>	<b>0.0%</b>
<b>Douglas County</b>												
Sheriff	13,796	4	4	3	0.2	2	0	50.0%	0	0.0%	0	0.0%
Lawrence PD	91,089	49	40	64	0.7	5	6	10.2%	6	15.0%	15	23.4%
Univ of Kansas PD	NA	4	2	3	--	2	1	50.0%	1	50.0%	1	33.3%
Baldwin City PD	4,307	1	2	0	0.0	0	0	0.0%	0	0.0%	0	NA
Eudora PD	6,339	3	1	3	0.5	0	0	0.0%	0	0.0%	0	0.0%
<b>County Total</b>	<b>115,531</b>	<b>61</b>	<b>49</b>	<b>73</b>	<b>0.6</b>	<b>9</b>	<b>7</b>	<b>14.8%</b>	<b>0</b>	<b>14.3%</b>	<b>16</b>	<b>21.9%</b>
<b>Edwards County</b>												
Sheriff	3,075	1	0	1	0.3	1	0	100.0%	0	NA	0	0.0%
<b>County Total</b>	<b>3,075</b>	<b>1</b>	<b>0</b>	<b>1</b>	<b>0.3</b>	<b>1</b>	<b>0</b>	<b>100.0%</b>	<b>0</b>	<b>NA</b>	<b>0</b>	<b>0.0%</b>
<b>Elk County</b>												
Sheriff	2,275	1	1	1	0.4	0	0	0.0%	0	0.0%	1	100.0%
Howard PD <sup>3</sup>	750	0	0	0	0.0	0	0	NA	0	NA	0	NA
<b>County Total</b>	<b>3,025</b>	<b>1</b>	<b>1</b>	<b>1</b>	<b>0.3</b>	<b>0</b>	<b>0</b>	<b>0.0%</b>	<b>0</b>	<b>0.0%</b>	<b>1</b>	<b>100.0%</b>
<b>Ellis County</b>												
Sheriff	4,306	2	2	0	0.0	0	1	0.0%	1	50.0%	0	NA
Hays PD	20,115	9	8	5	0.2	2	2	22.2%	2	25.0%	0	0.0%
Ellis PD	1,919	0	0	0	0.0	0	0	NA	0	NA	0	NA
Victoria PD <sup>3</sup>	1,189	DNR	0	0	0.0	DNR	DNR	DNR	DNR	DNR	0	NA
Fort Hays State Univ	N/A	0	2	0	--	0	0	NA	0	NA	0	NA
<b>County Total</b>	<b>27,529</b>	<b>11</b>	<b>12</b>	<b>5</b>	<b>0.2</b>	<b>2</b>	<b>3</b>	<b>18.2%</b>	<b>0</b>	<b>25.0%</b>	<b>0</b>	<b>0.0%</b>

Kansas Reported Incidents of Rape by Agency 2007-2009

Reporting Agency	2009 Estimated Population <sup>1</sup>	Number of Reported Incidents			2009 Rate Per / 1,000			Number of Reported Arrests				
		2007	2008	2009	2007	2008	2009	2007	2008	2009		
<b>Ellsworth County</b>												
Sheriff	1,714	0	0	1	0.6	0	0	NA	0	NA	0	0.0%
Ellsworth PD	2,871	2	0	0	0.0	0	0	NA	0	NA	0	NA
Wilson PD <sup>3</sup>	761	DNR	0	0	0.0	DNR	DNR	DNR	DNR	DNR	0	NA
Kanopolis PD <sup>2</sup>		DNR	DNR	DNR	DNR	DNR	DNR	DNR	DNR	DNR	DNR	DNR
Holyrood PD <sup>2</sup>		0	DNR	DNR	DNR	0	NA	DNR	DNR	DNR	DNR	DNR
<b>County Total</b>	<b>5,346</b>	<b>2</b>	<b>0</b>	<b>1</b>	<b>0.2</b>	<b>0</b>	<b>0</b>	<b>NA</b>	<b>0</b>	<b>NA</b>	<b>0</b>	<b>0.0%</b>
<b>Finney County</b>												
Sheriff	10,435	3	12	12	1.1	1	1	33.3%	2	16.7%	2	16.7%
Garden City PD	28,636	13	26	19	0.7	3	3	23.1%	9	34.6%	5	26.3%
Holcomb PD	1,841	0	0	0	0.0	0	0	NA	0	NA	0	NA
<b>County Total</b>	<b>40,912</b>	<b>16</b>	<b>38</b>	<b>31</b>	<b>0.8</b>	<b>4</b>	<b>4</b>	<b>25.0%</b>	<b>11</b>	<b>28.9%</b>	<b>7</b>	<b>22.6%</b>
<b>Ford County</b>												
Sheriff	6,124	2	0	0	0.0	2	2	100.0%	0	NA	0	NA
Dodge City PD	25,797	15	6	17	0.7	3	3	20.0%	1	16.7%	6	35.3%
Bucklin PD	726	DNR	0	0	0.0	DNR	DNR	DNR	0	DNR	0	NA
<b>County Total</b>	<b>32,647</b>	<b>17</b>	<b>6</b>	<b>17</b>	<b>0.5</b>	<b>5</b>	<b>5</b>	<b>29.4%</b>	<b>1</b>	<b>16.7%</b>	<b>6</b>	<b>35.3%</b>
<b>Franklin County</b>												
Sheriff	12,070	8	7	2	0.2	4	4	50.0%	2	28.6%	0	0.0%
Ottawa PD	12,937	15	10	8	0.6	6	6	40.0%	3	30.0%	1	12.5%
Wellsville PD	1,746	0	2	0	0.0	0	0	NA	1	NA	0	NA
<b>County Total</b>	<b>26,753</b>	<b>23</b>	<b>19</b>	<b>10</b>	<b>0.4</b>	<b>10</b>	<b>10</b>	<b>43.5%</b>	<b>6</b>	<b>31.6%</b>	<b>1</b>	<b>10.0%</b>
<b>Geary County</b>												
Sheriff	8,645	0	2	0	0.0	0	0	NA	0	NA	0	NA
Junction City PD	20,265	15	15	9	0.4	3	3	20.0%	4	26.7%	4	44.4%
Grandview Plaza PD	973	0	1	1	1.0	0	0	NA	0	NA	0	0.0%
<b>County Total</b>	<b>29,883</b>	<b>15</b>	<b>18</b>	<b>10</b>	<b>0.3</b>	<b>3</b>	<b>3</b>	<b>20.0%</b>	<b>4</b>	<b>22.2%</b>	<b>4</b>	<b>40.0%</b>
<b>Gove County</b>												
Sheriff	1,802	1	0	0	0.0	0	0	0.0%	0	NA	0	NA
Quinter PD <sup>2</sup>		DNR	DNR	DNR	DNR	DNR	DNR	DNR	DNR	DNR	DNR	DNR
<b>County Total</b>	<b>1,802</b>	<b>1</b>	<b>0</b>	<b>0</b>	<b>0.0</b>	<b>0</b>	<b>0</b>	<b>0.0%</b>	<b>0</b>	<b>NA</b>	<b>0</b>	<b>NA</b>
<b>Graham County</b>												
Sheriff	1,378	0	0	0	0.0	0	0	NA	0	NA	0	NA
Hill City PD	1,198	0	0	0	0.0	0	0	NA	0	NA	0	NA
<b>County Total</b>	<b>2,576</b>	<b>0</b>	<b>0</b>	<b>0</b>	<b>0.0</b>	<b>0</b>	<b>0</b>	<b>NA</b>	<b>0</b>	<b>NA</b>	<b>0</b>	<b>NA</b>

Kansas Reported Incidents of Rape by Agency 2007-2009

Reporting Agency	2009 Estimated Population <sup>1</sup>	Number of Reported Incidents			2009 Rate Per / 1,000		Number of Reported Arrests			Arrest % 2009	Arrest % 2008	Arrest % 2007
		2007	2008	2009	2007	2008	2009	2007	2008			
<b>Grant County</b>												
Sheriff	1,878	1	0	0	0.0	0.0	0	0	0.0%	0	NA	0
Ulysses PD	5,590	1	0	1	0.2	0.0	0	0	0.0%	0	NA	0
<b>County Total</b>	<b>7,468</b>	<b>2</b>	<b>0</b>	<b>1</b>	<b>0.1</b>	<b>0.0</b>	<b>0</b>	<b>0</b>	<b>0.0%</b>	<b>0</b>	<b>NA</b>	<b>0</b>
<b>Gray County</b>												
Sheriff	5,622	0	1	0	0.0	0.0	0	1	0.0%	1	NA	0
Montezuma PD	961	0	0	0	0.0	0.0	0	0	NA	0	NA	0
<b>County Total</b>	<b>6,583</b>	<b>0</b>	<b>1</b>	<b>0</b>	<b>0.0</b>	<b>0.0</b>	<b>0</b>	<b>1</b>	<b>0.0%</b>	<b>1</b>	<b>NA</b>	<b>0</b>
<b>Greeley County</b>												
Sheriff <sup>3</sup>	1,273	0	1	0	0.0	0.0	0	0	NA	0	NA	0
<b>County Total</b>	<b>1,273</b>	<b>0</b>	<b>1</b>	<b>0</b>	<b>0.0</b>	<b>0.0</b>	<b>0</b>	<b>0</b>	<b>NA</b>	<b>0</b>	<b>NA</b>	<b>0</b>
<b>Greenwood County</b>												
Sheriff	6,930	4	1	0	0.0	0.0	0	1	NA	1	100.0%	0
<b>County Total</b>	<b>6,930</b>	<b>4</b>	<b>1</b>	<b>0</b>	<b>0.0</b>	<b>0.0</b>	<b>0</b>	<b>1</b>	<b>NA</b>	<b>1</b>	<b>100.0%</b>	<b>0</b>
<b>Hamilton County</b>												
Sheriff <sup>2</sup>	0	DNR	DNR	DNR	DNR	DNR	DNR	DNR	DNR	DNR	DNR	DNR
<b>County Total</b>	<b>0</b>	<b>DNR</b>	<b>DNR</b>	<b>DNR</b>	<b>DNR</b>	<b>DNR</b>	<b>DNR</b>	<b>DNR</b>	<b>DNR</b>	<b>DNR</b>	<b>DNR</b>	<b>DNR</b>
<b>Harper County</b>												
Sheriff	1,614	1	0	1	0.6	0.0	0	0	0.0%	0	NA	0
Anthony PD	2,169	0	1	0	0.0	0.0	0	0	NA	0	0.0%	0
Attica PD <sup>2</sup>	0	0	DNR	DNR	DNR	DNR	0	DNR	NA	DNR	DNR	DNR
Harper PD	1,395	0	2	0	0.0	0.0	0	0	NA	0	0.0%	0
<b>County Total</b>	<b>5,178</b>	<b>1</b>	<b>3</b>	<b>1</b>	<b>0.2</b>	<b>0.0</b>	<b>0</b>	<b>0</b>	<b>0.0%</b>	<b>0</b>	<b>0.0%</b>	<b>0</b>
<b>Harvey County</b>												
Sheriff	5,824	2	2	3	0.5	0.5	1	2	50.0%	2	100.0%	2
Newton PD	18,052	10	15	11	0.6	0.6	5	4	50.0%	4	26.7%	2
Hesston PD	3,715	1	1	0	0.0	0.0	0	0	NA	0	NA	0
Halstead PD <sup>3</sup>	1,888	0	1	0	0.0	0.0	0	0	NA	0	NA	0
Sedgwick PD <sup>3</sup>	1,644	0	0	0	0.0	0.0	0	0	NA	0	NA	0
Burton PD <sup>3</sup>	885	0	0	0	0.0	0.0	0	0	NA	0	NA	0
North Newton PD <sup>3</sup>	1,579	0	1	0	0.0	0.0	0	0	NA	0	NA	0
Walton PD <sup>3</sup>	287	DNR	0	0	0.0	0.0	DNR	0	DNR	0	DNR	0
<b>County Total</b>	<b>33,874</b>	<b>13</b>	<b>20</b>	<b>14</b>	<b>0.4</b>	<b>0.4</b>	<b>6</b>	<b>6</b>	<b>46.2%</b>	<b>6</b>	<b>30.0%</b>	<b>4</b>
<b>Haskell County</b>												
Sheriff <sup>2</sup>	0	0	DNR	DNR	DNR	DNR	0	0	NA	DNR	DNR	DNR
<b>County Total</b>	<b>0</b>	<b>0</b>	<b>DNR</b>	<b>DNR</b>	<b>DNR</b>	<b>DNR</b>	<b>0</b>	<b>0</b>	<b>NA</b>	<b>DNR</b>	<b>DNR</b>	<b>DNR</b>

**Kansas Reported Incidents of Rape by Agency 2007-2009**

Reporting Agency	2009 Estimated Population <sup>1</sup>	Number of Reported Incidents			2009 Rate Per / 1,000 Population		Number of Reported Arrests			Arrest % 2009	Arrest % 2007	Arrest % 2008	Arrest % 2009
		2007	2008	2009	2007	2008	2007	2008	2009				
<b>Hodgeman County</b>													
Sheriff	1,963	0	0	0	0.0	0	0	0	NA	0	NA	0	NA
<b>County Total</b>	<b>1,963</b>	<b>0</b>	<b>0</b>	<b>0</b>	<b>0.0</b>	<b>0</b>	<b>0</b>	<b>0</b>	<b>NA</b>	<b>0</b>	<b>NA</b>	<b>0</b>	<b>NA</b>
<b>Jackson County</b>													
Sheriff	7,829	4	2	4	0.5	2	2	2	50.0%	2	50.0%	1	25.0%
Holton PD	3,307	0	0	0	0.0	0	0	0	NA	0	NA	0	NA
Hoyt PD <sup>2</sup>		DNR	DNR	DNR	DNR	DNR	DNR	DNR	DNR	DNR	DNR	DNR	DNR
Denison PD <sup>2</sup>		DNR	DNR	DNR	DNR	DNR	DNR	DNR	DNR	DNR	DNR	DNR	DNR
Mayetta PD <sup>3</sup>	365	DNR	DNR	0	DNR	DNR	DNR	DNR	DNR	DNR	DNR	0	NA
<b>County Total</b>	<b>11,501</b>	<b>4</b>	<b>2</b>	<b>4</b>	<b>0.0</b>	<b>2</b>	<b>2</b>	<b>2</b>	<b>50.0%</b>	<b>2</b>	<b>50.0%</b>	<b>1</b>	<b>#DIV/0!</b>
<b>Jefferson County</b>													
Sheriff	12,775	2	1	3	0.2	1	1	1	50.0%	0	50.0%	1	33.3%
Valley Falls PD <sup>3</sup>	1,147	1	0	0	0.0	0	0	0	0.0%	0	0.0%	0	NA
Meriden PD	718	0	0	0	0.0	0	0	0	NA	0	NA	0	NA
McLouth Pd	804	0	0	0	0.0	0	0	0	NA	0	NA	0	NA
Nortonville PD <sup>3</sup>	572	0	0	0	0.0	0	0	0	DNR	0	DNR	0	NA
Oskaloosa PD	1,099	0	0	0	0.0	0	0	0	NA	0	NA	0	NA
Winchester PD <sup>3</sup>	552	0	0	0	0.0	0	0	0	NA	0	NA	0	NA
Perry PD <sup>3</sup>	846	0	0	0	0.0	0	0	0	NA	0	NA	0	NA
<b>County Total</b>	<b>18,513</b>	<b>3</b>	<b>1</b>	<b>3</b>	<b>0.2</b>	<b>1</b>	<b>1</b>	<b>1</b>	<b>33.3%</b>	<b>0</b>	<b>33.3%</b>	<b>1</b>	<b>33.3%</b>
<b>Jewell County</b>													
Sheriff <sup>2</sup>		DNR	DNR	DNR	DNR	DNR	DNR	DNR	DNR	DNR	DNR	DNR	DNR
<b>County Total</b>	<b>0</b>	<b>DNR</b>	<b>DNR</b>	<b>DNR</b>	<b>DNR</b>	<b>DNR</b>	<b>DNR</b>	<b>DNR</b>	<b>DNR</b>	<b>DNR</b>	<b>DNR</b>	<b>DNR</b>	<b>DNR</b>
<b>Johnson County</b>													
Sheriff <sup>5</sup>	23,583	20	3	7	0.3	5	5	1	25.0%	1	25.0%	1	14.3%
Fairway PD	3,818	2	0	0	0.0	0	0	0	0.0%	0	0.0%	0	NA
Leawood PD	31,442	2	1	4	0.1	1	1	1	50.0%	0	50.0%	1	25.0%
Merriam PD <sup>5</sup>	10,764	5	5	4	0.4	0	0	1	0.0%	1	20.0%	0	0.0%
Mission PD <sup>5</sup>	9,709	2	1	1	0.1	1	1	0	50.0%	0	50.0%	0	0.0%
Olathe PD <sup>2, 5</sup>		52	74	DNR	DNR	13	13	6	25.0%	6	25.0%	DNR	DNR
Overland Park PD <sup>5</sup>	171,909	35	35	31	0.2	7	7	15	20.0%	15	20.0%	5	16.1%
Prairie Village PD <sup>4</sup>	24,874	2	1	2	0.1	0	0	0	0.0%	0	0.0%	0	0.0%
Roeland Park PD <sup>5</sup>	6,920	5	2	4	0.6	0	0	1	0.0%	1	50.0%	0	0.0%
Shawnee PD	61,553	10	7	16	0.3	1	1	2	10.0%	2	28.6%	3	18.8%
Lenexa PD	46,392	8	11	12	0.3	1	1	0	12.5%	0	0.0%	2	16.7%
Westwood PD	1,984	3	1	0	0.0	0	0	0	0.0%	0	0.0%	0	NA
Gardner PD	17,598	0	7	1	0.1	0	0	1	NA	1	NA	0	0.0%
Spring Hill PD	5,427	1	2	0	0.0	0	0	0	0.0%	0	0.0%	0	NA



**Kansas Reported Incidents of Rape by Agency 2007-2009**

Reporting Agency	2009 Estimated Population <sup>1</sup>	Number of Reported Incidents			2009 Rate Per / 1,000 Population			Number of Reported Arrests		
		2007	2008	2009	2007	2008	2009	2007	2008	2009
<b>Johnson County continued</b>										
Jo County Park PD <sup>5</sup>	NA	0	0	0	NA	NA	0	NA	0	NA
Lake Quivira PD	935	0	0	0	0.0	0	0	0	0	NA
<b>County Total</b>	<b>415,973</b>	<b>147</b>	<b>150</b>	<b>82</b>	<b>0.2</b>	<b>29</b>	<b>19.7%</b>	<b>27</b>	<b>18.0%</b>	<b>12</b>
<b>Kearney County</b>										
Sheriff <sup>3</sup>	4,115	4	1	0	0.0	1	25.0%	0	0.0%	0
<b>County Total</b>	<b>4,115</b>	<b>4</b>	<b>1</b>	<b>0</b>	<b>0.0</b>	<b>1</b>	<b>25.0%</b>	<b>0</b>	<b>0.0%</b>	<b>0</b>
<b>Kingman County</b>										
Sheriff <sup>3</sup>	4,235	1	1	0	0.0	1	100.0%	1	100.0%	0
Kingman PD <sup>3</sup>	3,014	1	1	2	0.7	0	0.0%	0	0.0%	0
Norwich PD <sup>3</sup>	495	1	0	0	0.0	0	0.0%	0	NA	0
<b>County Total</b>	<b>7,744</b>	<b>3</b>	<b>2</b>	<b>2</b>	<b>0.3</b>	<b>1</b>	<b>33.3%</b>	<b>1</b>	<b>50.0%</b>	<b>0</b>
<b>Kiowa County</b>										
Sheriff	2,925	0	2	0	0.0	0	NA	1	NA	0
<b>County Total</b>	<b>2,925</b>	<b>0</b>	<b>2</b>	<b>0</b>	<b>0.0</b>	<b>0</b>	<b>NA</b>	<b>1</b>	<b>NA</b>	<b>0</b>
<b>Labette County</b>										
Sheriff	6,605	0	1	1	0.2	0	NA	0	NA	0
Parsons PD	11,078	3	4	10	0.9	2	66.7%	2	50.0%	0
Oswego PD	1,977	0	0	0	0.0	0	NA	0	NA	0
Chetopa PD	1,218	1	1	1	0.8	0	0.0%	0	0.0%	0
Altamont PD <sup>3</sup>	1,052	0	0	0	0.0	0	NA	0	NA	0
<b>County Total</b>	<b>21,930</b>	<b>4</b>	<b>6</b>	<b>12</b>	<b>0.5</b>	<b>2</b>	<b>50.0%</b>	<b>2</b>	<b>33.3%</b>	<b>0</b>
<b>Lane County</b>										
Sheriff	1,706	0	1	0	0.0	0	NA	0	NA	0
<b>County Total</b>	<b>1,706</b>	<b>0</b>	<b>1</b>	<b>0</b>	<b>0.0</b>	<b>0</b>	<b>NA</b>	<b>0</b>	<b>NA</b>	<b>0</b>
<b>Leavenworth County</b>										
Sheriff	20,531	4	4	3	0.1	0	0.0%	0	0%	0
Leavenworth PD	34,702	15	13	19	0.5	0	0.0%	3	23%	6
Tonganoxie PD	4,371	1	1	0	0.0	0	0.0%	0	0%	0
Lansing PD	10,815	2	4	2	0.2	0	0.0%	0	0%	1
Basehor PD	3,966	0	1	0	0.0	0	NA	0	NA	0
<b>County Total</b>	<b>74,385</b>	<b>22</b>	<b>23</b>	<b>24</b>	<b>0.3</b>	<b>0</b>	<b>0.0%</b>	<b>3</b>	<b>13%</b>	<b>7</b>
<b>Lincoln County</b>										
Sheriff	3,259	1	0	0	0.0	0	0.0%	0	NA	0
<b>County Total</b>	<b>3,259</b>	<b>1</b>	<b>0</b>	<b>0</b>	<b>0.0</b>	<b>0</b>	<b>0.0%</b>	<b>0</b>	<b>NA</b>	<b>0</b>

Kansas Reported Incidents of Rape by Agency 2007-2009

Reporting Agency	2009 Estimated Population <sup>1</sup>	Number of Reported Incidents			2009 Rate Per / 1,000			Number of Reported Arrests			
		2007	2008	2009	2007	2008	2009	2007	2008	2009	
<b>Linn County</b>											
Sheriff	5,660	2	4	1	0.2	0	0.0%	1	25.0%	0	0.0%
Mound City PD <sup>3</sup>	802	0	0	0	0.0	0	NA	0	NA	0	NA
Pleasanton PD	1,330	0	0	0	0.0	0	NA	0	NA	0	NA
La Cygne PD <sup>3</sup>	1,131	0	0	0	0.0	0	NA	0	NA	0	NA
Linn Valley PD	586	0	0	0	0.0	0	NA	0	NA	0	NA
<b>County Total</b>	<b>9,509</b>	<b>2</b>	<b>4</b>	<b>1</b>	<b>0.1</b>	<b>0</b>	<b>0.0%</b>	<b>1</b>	<b>25.0%</b>	<b>0</b>	<b>0.0%</b>
<b>Logan County</b>											
Sheriff	799	0	0	1	1.3	0	NA	0	NA	0	0.0%
Oakley PD	1,835	2	0	3	1.6	0	0.0%	0	NA	0	0.0%
<b>County Total</b>	<b>2,634</b>	<b>2</b>	<b>0</b>	<b>4</b>	<b>1.5</b>	<b>0</b>	<b>NA</b>	<b>0</b>	<b>NA</b>	<b>0</b>	<b>0.0%</b>
<b>Lyon County</b>											
Sheriff	8,494	2	3	2	0.2	0	0.0%	2	66.67%	0	0.0%
Emporia PD	26,641	25	32	15	0.6	3	12.0%	3	9.38%	5	33.3%
Emporia State Universit	NA	0	1	0	--	0	NA	0	0.00%	0	NA
Americus PD <sup>3</sup>	932	DNR	0	0	0.0	DNR	DNR	0	DNR	0	NA
<b>County Total</b>	<b>36,067</b>	<b>27</b>	<b>36</b>	<b>17</b>	<b>0.5</b>	<b>3</b>	<b>11.1%</b>	<b>5</b>	<b>13.89%</b>	<b>0</b>	<b>0.0%</b>
<b>Mc Pherson County</b>											
Sheriff	7,511	1	2	1	0.1	1	100.0%	1	50.0%	0	0.0%
Mc Pherson PD	13,450	5	5	10	0.7	1	20.0%	1	20.0%	6	60.0%
Lindsborg PD	3,254	2	1	1	0.3	2	100.0%	0	0.0%	0	0.0%
Galva PD <sup>2</sup>		DNR	DNR	DNR	DNR	DNR	DNR	DNR	DNR	DNR	DNR
Moundridge PD	1,625	0	0	0	0.0	0	NA	0	NA	0	NA
Marquette PD <sup>3</sup>	589	DNR	DNR	0	DNR	DNR	DNR	0	DNR	0	NA
Inman PD <sup>3</sup>	1,187	0	0	1	0.8	0	NA	0	NA	0	0.0%
Canton PD <sup>3</sup>	793	DNR	0	0	0.0	DNR	DNR	0	DNR	0	NA
<b>County Total</b>	<b>28,409</b>	<b>8</b>	<b>8</b>	<b>13</b>	<b>0.5</b>	<b>4</b>	<b>50.0%</b>	<b>2</b>	<b>25.0%</b>	<b>6</b>	<b>46.2%</b>
<b>Marion County</b>											
Sheriff	5,050	0	0	0	0.0	0	NA	0	NA	0	NA
Hillsboro PD	2,643	0	3	1	0.4	0	NA	1	33.3%	0	0.0%
Marion PD	1,872	0	1	1	0.5	0	NA	0	0.0%	0	0.0%
Peabody PD	1,200	0	0	0	0.0	0	NA	0	NA	0	NA
Florence PD <sup>3</sup>	597	0	0	0	0.0	0	NA	0	NA	0	NA
Burns PD	258	0	0	0	0.0	0	NA	0	NA	0	NA
<b>County Total</b>	<b>11,620</b>	<b>0</b>	<b>4</b>	<b>2</b>	<b>0.3</b>	<b>0</b>	<b>NA</b>	<b>1</b>	<b>25.0%</b>	<b>0</b>	<b>0.0%</b>
<b>Marshall County</b>											
Sheriff <sup>3</sup>	4,654	0	1	0	0.0	0	NA	0	NA	0	NA
Marysville PD	3,073	2	1	0	0.0	0	NA	0	0.0%	0	NA

**Kansas Reported Incidents of Rape by Agency 2007-2009**

Reporting Agency	2009 Estimated Population <sup>1</sup>	Number of Reported Incidents			2009 Rate Per / 1,000			Number of Reported Arrests			
		2007	2008	2009	2007	2008	2009	2007	2008	2009	
<b>Marshall County continued</b>											
Blue Rapids PD <sup>3</sup>	1,014	0	0	0	0.0	0	0	NA	0	0	NA
Frankfort PD <sup>2</sup>		DNR	DNR	DNR	DNR	DNR	DNR	DNR	DNR	DNR	DNR
Waterville PD <sup>3</sup>	609	DNR	0	0	0.0	DNR	0	DNR	0	DNR	NA
<b>County Total</b>	<b>9,350</b>	<b>2</b>	<b>2</b>	<b>0</b>	<b>0.0</b>	<b>0</b>	<b>0</b>	<b>NA</b>	<b>0</b>	<b>0</b>	<b>NA</b>
<b>Meade County</b>											
Sheriff <sup>2</sup>	1,539	0	0	DNR	DNR	0	0	NA	0	DNR	DNR
Meade PD <sup>3</sup>		0	0	0	0.0	0	0	NA	0	NA	NA
<b>County Total</b>	<b>1,539</b>	<b>0</b>	<b>0</b>	<b>0</b>	<b>0.0</b>	<b>0</b>	<b>0</b>	<b>NA</b>	<b>0</b>	<b>NA</b>	<b>NA</b>
<b>Miami County</b>											
Sheriff	16,574	3	3	0	0.0	0	0	0.0%	0	0	NA
Paola PD	5,409	3	1	0	0.0	2	0	66.7%	0	0	NA
Osawatomie PD	4,516	5	5	3	0.7	1	0	20.0%	0	1	33.3%
Louisburg PD	3,959	1	0	1	0.3	0	0	0.0%	0	0	0.0%
<b>County Total</b>	<b>30,458</b>	<b>12</b>	<b>9</b>	<b>4</b>	<b>0.1</b>	<b>3</b>	<b>0</b>	<b>25.0%</b>	<b>0</b>	<b>1</b>	<b>25.0%</b>
<b>Mitchell County</b>											
Sheriff	2,191	0	1	0	0.0	0	0	NA	1	100.0%	0
Beloit PD	3,603	1	1	1	0.3	0	0	0.0%	1	100.0%	0
Cawker City PD <sup>3</sup>	456	0	0	0	0.0	0	0	NA	0	NA	NA
<b>County Total</b>	<b>6,250</b>	<b>1</b>	<b>2</b>	<b>1</b>	<b>0.2</b>	<b>0</b>	<b>0</b>	<b>0.0%</b>	<b>2</b>	<b>100.0%</b>	<b>0</b>
<b>Montgomery County</b>											
Sheriff <sup>3</sup>	10,690	2	1	5	0.5	0	0	0.0%	0	0.0%	2
Coffeyville PD	10,266	9	8	8	0.8	1	0	11.1%	0	0.0%	0
Independence PD	9,210	1	4	7	0.8	0	0	0.0%	0	0.0%	3
Cherryvale PD <sup>3</sup>	2,248	DNR	0	0	0.0	DNR	0	DNR	0	NA	0
Caney PD <sup>3</sup>	1,973	0	0	0	0.0	0	0	NA	0	NA	NA
<b>County Total</b>	<b>34,387</b>	<b>12</b>	<b>13</b>	<b>20</b>	<b>0.6</b>	<b>1</b>	<b>0</b>	<b>8.3%</b>	<b>0</b>	<b>0.0%</b>	<b>5</b>
<b>Morris County</b>											
Sheriff	3,719	0	1	0	0.0	0	0	NA	0	0.0%	0
Council Grove PD	2,244	6	0	1	0.4	0	0	0.0%	0	NA	0
<b>County Total</b>	<b>5,963</b>	<b>6</b>	<b>1</b>	<b>1</b>	<b>0.2</b>	<b>0</b>	<b>0</b>	<b>0.0%</b>	<b>0</b>	<b>0.0%</b>	<b>0</b>
<b>Morton County</b>											
Sheriff	673	1	0	1	1.5	0	0	0.0%	0	NA	0
Elkhart PD	1,907	0	0	1	0.5	0	0	NA	0	NA	0
Rolla PD <sup>3</sup>	414	0	0	1	2.4	0	0	NA	0	NA	0
<b>County Total</b>	<b>2,994</b>	<b>1</b>	<b>0</b>	<b>3</b>	<b>1.0</b>	<b>0</b>	<b>0</b>	<b>0.0%</b>	<b>0</b>	<b>NA</b>	<b>0</b>

**Kansas Reported Incidents of Rape by Agency 2007-2009**

Reporting Agency	2009 Estimated Population <sup>1</sup>	Number of Reported Incidents			2009 Rate Per / 1,000			Number of Reported Arrests					
		2007	2008	2009	2007	2008	2009	2007	2008	2009			
<b>Nemaha County</b>													
Sheriff	5,707	2	2	0	0.0	1	50.0%	2	100.0%	0	NA	NA	NA
Sabetha PD	2,482	0	1	0	0.0	0	NA	0	0.0%	0	NA	NA	NA
Seneca PD	2,017	0	0	0	0.0	0	NA	0	NA	0	NA	NA	NA
<b>County Total</b>	<b>10,206</b>	<b>2</b>	<b>3</b>	<b>0</b>	<b>0.0</b>	<b>1</b>	<b>50.0%</b>	<b>2</b>	<b>66.7%</b>	<b>0</b>	<b>NA</b>	<b>NA</b>	<b>NA</b>
<b>Neosho County</b>													
Sheriff	6,247	0	1	2	0.3	0	NA	0	0.0%	0	0.0%	0	0.0%
Chanute PD	8,788	5	4	3	0.3	0	0.0%	0	0.0%	1	33.3%	1	33.3%
Erie PD <sup>3</sup>	1,143	0	0	0	0.0	0	NA	0	NA	0	NA	0	NA
<b>County Total</b>	<b>16,178</b>	<b>5</b>	<b>5</b>	<b>5</b>	<b>0.3</b>	<b>0</b>	<b>0.0%</b>	<b>0</b>	<b>0.0%</b>	<b>1</b>	<b>20.0%</b>	<b>1</b>	<b>20.0%</b>
<b>Ness County</b>													
Sheriff	2,946	0	1	0	0.0	0	NA	1	100.0%	0	NA	0	NA
<b>County Total</b>	<b>2,946</b>	<b>0</b>	<b>1</b>	<b>0</b>	<b>DNR</b>	<b>0</b>	<b>NA</b>	<b>1</b>	<b>100.0%</b>	<b>0</b>	<b>NA</b>	<b>0</b>	<b>NA</b>
<b>Norton County</b>													
Sheriff	2,731	0	0	1	0.4	0	NA	0	NA	0	0.0%	0	0.0%
Norton PD	2,642	1	1	0	0.0	0	0.0%	1	100.0%	0	NA	0	NA
<b>County Total</b>	<b>5,373</b>	<b>1</b>	<b>1</b>	<b>1</b>	<b>0.2</b>	<b>0</b>	<b>0.0%</b>	<b>1</b>	<b>100.0%</b>	<b>0</b>	<b>0.0%</b>	<b>0</b>	<b>0.0%</b>
<b>Osage County</b>													
Sheriff	8,260	1	2	0	0.0	1	100.0%	1	50.0%	0	NA	0	NA
Osage City PD	2,825	2	2	1	0.4	1	50.0%	2	100.0%	0	0.0%	0	0.0%
Burlingame PD <sup>3</sup>	964	0	0	0	0.0	0	NA	0	NA	0	NA	0	NA
Carbondale PD <sup>2</sup>		0	DNR	DNR	DNR	0	NA	DNR	DNR	DNR	DNR	DNR	DNR
Lyndon PD <sup>3</sup>	994	0	0	0	0.0	0	NA	0	NA	0	NA	0	NA
Overbrook PD <sup>3</sup>	932	0	0	0	0.0	0	NA	0	NA	0	NA	0	NA
Scranton Marshall <sup>3</sup>	678	0	0	0	0.0	0	NA	0	NA	0	NA	0	NA
<b>County Total</b>	<b>14,653</b>	<b>3</b>	<b>4</b>	<b>1</b>	<b>0.1</b>	<b>2</b>	<b>66.7%</b>	<b>3</b>	<b>75.0%</b>	<b>0</b>	<b>0.0%</b>	<b>0</b>	<b>0.0%</b>
<b>Osborne County</b>													
Sheriff	2,463	0	0	1	0.4	0	NA	0	NA	0	0.0%	0	0.0%
<b>County Total</b>	<b>2,463</b>	<b>0</b>	<b>0</b>	<b>1</b>	<b>0</b>	<b>0</b>	<b>NA</b>	<b>0</b>	<b>NA</b>	<b>0</b>	<b>0.0%</b>	<b>0</b>	<b>0.0%</b>
<b>Ottawa County</b>													
Sheriff	3,587	3	1	0	0.0	1	33.3%	0	0.0%	0	NA	0	NA
Delphos PD <sup>2</sup>		DNR	0	DNR	DNR	DNR	DNR	0	DNR	DNR	DNR	0	DNR
Minneapolis PD	1,976	0	0	1	0.5	0	#DIV/0!	0	NA	1	100.0%	1	100.0%
<b>County Total</b>	<b>5,563</b>	<b>3</b>	<b>1</b>	<b>1</b>	<b>0.2</b>	<b>1</b>	<b>33.3%</b>	<b>0</b>	<b>0.0%</b>	<b>1</b>	<b>100.0%</b>	<b>1</b>	<b>100.0%</b>
<b>Pawnee County</b>													
Sheriff	2,725	2	2	0	0.0	0	0.0%	0	0.0%	0	0.0%	0	NA
Larned PD	3,612	2	2	7	1.9	0	0.0%	0	0.0%	2	28.6%	2	28.6%
<b>County Total</b>	<b>6,337</b>	<b>4</b>	<b>4</b>	<b>7</b>	<b>1.1</b>	<b>0</b>	<b>0.0%</b>	<b>0</b>	<b>0.0%</b>	<b>2</b>	<b>28.6%</b>	<b>2</b>	<b>28.6%</b>

**Kansas Reported Incidents of Rape by Agency 2007-2009**

Reporting Agency	2009 Estimated Population <sup>1</sup>	Number of Reported Incidents			2009 Rate Per / 1,000			Number of Reported Arrests					
		2007	2008	2009	2007	2008	2009	2007	2008	2009			
<b>Phillips County</b>													
Sheriff	5,293	1	0	2	0.4	1	100.0%	0	NA	2	100.0%		
<b>County Total</b>	<b>5,293</b>	<b>1</b>	<b>0</b>	<b>2</b>	<b>0.4</b>	<b>1</b>	<b>100.0%</b>	<b>0</b>	<b>NA</b>	<b>2</b>	<b>100.0%</b>		
<b>Pottawatomie County</b>													
Sheriff	12,520	8	5	7	0.6	3	37.5%	1	20.0%	3	42.9%		
St. Mary's PD	2,254	0	0	0	0.0	0	NA	0	NA	0	NA		
Wamego PD	4,276	0	2	0	0.0	0	NA	0	0.0%	0	NA		
St. George PD	537	0	0	0	0.0	0	NA	0	NA	0	NA		
Omega PD	686	DNR	0	0	0	DNR	DNR	0	NA	0	NA		
Havensville PD	144	DNR	0	0	0.0	DNR	DNR	0	NA	0	NA		
<b>County Total</b>	<b>20,417</b>	<b>8</b>	<b>7</b>	<b>7</b>	<b>0.3</b>	<b>3</b>	<b>37.5%</b>	<b>1</b>	<b>14.3%</b>	<b>3</b>	<b>42.9%</b>		
<b>Pratt County</b>													
Sheriff	3,036	0	2	1	0.3	0	NA	1	50.0%	0	0.0%		
Pratt PD	6,387	2	0	2	0.3	0	0.0%	0	NA	0	0.0%		
<b>County Total</b>	<b>9,423</b>	<b>2</b>	<b>2</b>	<b>3</b>	<b>0.3</b>	<b>0</b>	<b>0.0%</b>	<b>1</b>	<b>50.0%</b>	<b>0</b>	<b>0.0%</b>		
<b>Rawlins County</b>													
Sheriff	1,447	0	1	0	0.0	0	NA	1	100.0%	0	NA		
Atwood PD	1,071	0	0	0	0.0	0	NA	0	NA	0	NA		
<b>County Total</b>	<b>2,518</b>	<b>0</b>	<b>1</b>	<b>0</b>	<b>0.0</b>	<b>0</b>	<b>NA</b>	<b>1</b>	<b>100.0%</b>	<b>0</b>	<b>NA</b>		
<b>Reno County</b>													
Sheriff	16,416	1	4	0	0.0	0	0.0%	0	0.0%	0	NA		
Hutchinson PD	40,526	18	28	34	0.8	4	22.2%	0	0.0%	0	0.0%		
South Hutchinson PD	2,542	0	0	0	0.0	0	NA	0	NA	0	NA		
Haven PD	1,158	0	0	0	0.0	0	NA	0	NA	0	NA		
Nickerson PD	1,140	2	0	0	0.0	0	0.0%	0	NA	0	NA		
Buhler PD	1,321	DNR	1	0	0.0	DNR	DNR	1	100.0%	0	NA		
<b>County Total</b>	<b>63,103</b>	<b>21</b>	<b>33</b>	<b>34</b>	<b>0.5</b>	<b>4</b>	<b>19.0%</b>	<b>1</b>	<b>3.0%</b>	<b>0</b>	<b>0.0%</b>		
<b>Republic County</b>													
Sheriff	2,987	1	0	0	0.0	1	100.0%	0	NA	0	NA		
Belleville PD <sup>3</sup>	1,823	DNR	DNR	0	DNR	DNR	DNR	DNR	DNR	0	NA		
<b>County Total</b>	<b>4,810</b>	<b>1</b>	<b>0</b>	<b>0</b>	<b>0.0</b>	<b>1</b>	<b>100.0%</b>	<b>0</b>	<b>NA</b>	<b>0</b>	<b>NA</b>		
<b>Rice County</b>													
Sheriff	2,567	0	1	0	0.0	0	NA	0	0.0%	0	NA		
Lyons PD <sup>3</sup>	3,435	3	0	0	0.0	3	100.0%	0	NA	0	NA		
Sterling PD	2,523	0	1	3	1.2	0	NA	1	100.0%	0	0.0%		
Bushton PD	283	0	DNR	0	0.0	0	NA	DNR	DNR	0	NA		
Little River PD <sup>3</sup>	514	0	0	0	0.0	0	NA	0	NA	0	NA		
Chase PD	443	0	0	0	0.0	0	NA	0	NA	0	NA		
<b>County Total</b>	<b>9,765</b>	<b>3</b>	<b>2</b>	<b>3</b>	<b>0.3</b>	<b>3</b>	<b>100.0%</b>	<b>1</b>	<b>50.0%</b>	<b>0</b>	<b>0.0%</b>		

**Kansas Reported Incidents of Rape by Agency 2007-2009**

Reporting Agency	2009 Estimated Population <sup>1</sup>	Number of Reported Incidents			2009 Rate Per / 1,000 Population	Number of Reported Arrests			2009 Arrest %	2009 Arrest %	
		2007	2008	2009		2007	2008	2009			
<b>Riley County</b>											
Riley County PD	70,054	41	43	47	0.7	9	13	10	22.0%	30.2%	21.3%
Kansas State Univ PD	--	4	0	2	--	1	0	0	25.0%	NA	0.0%
<b>County Total</b>	<b>70,054</b>	<b>45</b>	<b>43</b>	<b>49</b>	<b>0.7</b>	<b>10</b>	<b>13</b>	<b>10</b>	<b>22.2%</b>	<b>30.2%</b>	<b>20.4%</b>
<b>Rooks County</b>											
Sheriff	1,922	0	0	0	0.0	0	0	0	NA	NA	NA
Plainville PD	1,799	0	0	0	0.0	0	0	0	NA	NA	NA
Stockton PD <sup>3</sup>	1,391	0	0	0	0.0	0	0	0	NA	NA	NA
<b>County Total</b>	<b>5,112</b>	<b>0</b>	<b>0</b>	<b>0</b>	<b>0.0</b>	<b>0</b>	<b>0</b>	<b>0</b>	<b>NA</b>	<b>NA</b>	<b>NA</b>
<b>Rush County</b>											
Sheriff	1,962	0	0	0	0.0	0	0	0	NA	NA	NA
LaCrosse PD <sup>3</sup>	1,218	0	0	1	0.8	0	0	0	NA	NA	0.0%
<b>County Total</b>	<b>3,180</b>	<b>0</b>	<b>0</b>	<b>1</b>	<b>0.3</b>	<b>0</b>	<b>0</b>	<b>0</b>	<b>NA</b>	<b>NA</b>	<b>0.0%</b>
<b>Russell County</b>											
Sheriff	2,447	0	0	1	0.4	0	0	0	NA	NA	0.0%
Russell PD	4,233	1	3	1	0.2	0	0	1	0.0%	0.0%	100.0%
<b>County Total</b>	<b>6,680</b>	<b>1</b>	<b>3</b>	<b>2</b>	<b>0.3</b>	<b>0</b>	<b>0</b>	<b>1</b>	<b>0.0%</b>	<b>0.0%</b>	<b>50.0%</b>
<b>Saline County</b>											
Sheriff	7,841	4	6	5	0.6	2	1	1	50.0%	16.7%	20.0%
Salina PD	46,542	48	38	29	0.6	12	11	7	25.0%	28.9%	24.1%
Assatia PD <sup>2</sup>		DNR	DNR	DNR	DNR	DNR	DNR	DNR	DNR	DNR	DNR
<b>County Total</b>	<b>54,383</b>	<b>52</b>	<b>44</b>	<b>34</b>	<b>0.6</b>	<b>14</b>	<b>12</b>	<b>8</b>	<b>26.9%</b>	<b>27.3%</b>	<b>23.5%</b>
<b>Scott County</b>											
Sheriff <sup>3</sup>	1,069	1	0	0	0.0	0	0	0	0.0%	NA	NA
Scott City PD	3,448	5	3	1	0.3	2	1	0	40.0%	33.3%	0.0%
<b>County Total</b>	<b>4,517</b>	<b>6</b>	<b>3</b>	<b>1</b>	<b>0.2</b>	<b>2</b>	<b>1</b>	<b>0</b>	<b>33.3%</b>	<b>33.3%</b>	<b>0.0%</b>
<b>Sedgwick County</b>											
Sheriff <sup>3</sup>	40,153	12	2	13	0.3	2	2	3	16.7%	100.0%	23.1%
Derby PD	22,578	10	4	2	0.1	0	1	0	0.0%	25.0%	0.0%
Haysville PD	10,390	7	9	6	0.6	2	0	0	28.6%	0.0%	0.0%
Wichita PD	362,602	275	281	259	0.7	59	64	58	21.5%	22.8%	22.4%
Valley Center PD	6,394	0	1	0	0.0	0	1	0	NA	100.0%	NA
Wichita State Univ PD		1	2	2	--	0	0	0	0.0%	0.0%	0.0%
Colwich PD	1,400	0	0	0	0.0	0	0	0	NA	NA	NA
Eastborough PD	795	0	0	0	0.0	0	0	0	NA	NA	NA
Cheney PD <sup>3</sup>	2,011	0	0	0	0.0	0	0	0	NA	NA	NA

**Kansas Reported Incidents of Rape by Agency 2007-2009**

Reporting Agency	2009 Estimated Population <sup>1</sup>	Number of Reported Incidents			2009 Rate Per / 1,000			Number of Reported Arrests			
		2007	2008	2009	2007	2008	2009	2007	2008	2009	
<b>Sedwick County continued</b>											
Clearwater PD	2,354	0	0	0	0.0	0	0	0	NA	0	NA
Goddard PD	3,967	0	0	1	0.3	0	0	0	NA	0	0.0%
Garden Plain PD <sup>3</sup>	841	0	0	0	0.0	0	0	0	NA	0	NA
Maize PD	2,950	6	2	2	0.7	0	0	1	0.0%	0	0.0%
Park City PD	7,781	0	0	1	0.1	0	0	0	NA	1	100.0%
Bel Aire PD	6,787	0	1	1	0.1	0	0	0	0.0%	1	100.0%
Andale PD <sup>3</sup>	853	0	0	0	0.0	0	0	0	NA	0	NA
Kechi PD	1,740	0	0	0	0.0	0	0	0	NA	0	NA
<b>County Total</b>	<b>473,596</b>	<b>311</b>	<b>302</b>	<b>287</b>	<b>0.6</b>	<b>63</b>	<b>63</b>	<b>69</b>	<b>20.3%</b>	<b>63</b>	<b>22.8%</b>
<b>Seward County</b>											
Sheriff	3,052	2	1	2	0.7	0	0	1	0.0%	1	100.0%
Liberal PD	20,183	26	6	4	0.2	9	2	2	34.6%	1	25.0%
Kismet PD <sup>3</sup>	518	DNR	0	0	0.0	DNR	0	0	DNR	0	NA
<b>County Total</b>	<b>23,753</b>	<b>28</b>	<b>7</b>	<b>6</b>	<b>0.3</b>	<b>9</b>	<b>3</b>	<b>3</b>	<b>32.1%</b>	<b>2</b>	<b>33.3%</b>
<b>Shawnee County</b>											
Sheriff	48,175	11	12	12	0.2	2	1	1	18.2%	1	8.3%
Topeka PD <sup>3</sup>	122,554	48	39	45	0.4	0	0	0	0.0%	5	11.1%
Rossville PD	1,069	0	0	1	0.9	0	0	0	NA	0	0.0%
Metro Topeka Airport Auth		1	0	0	--	0	0	0	0.0%	0	NA
Auburn PD	1,146	0	0	0	0.0	0	0	0	NA	0	NA
<b>County Total</b>	<b>172,944</b>	<b>60</b>	<b>51</b>	<b>58</b>	<b>0.3</b>	<b>2</b>	<b>1</b>	<b>1</b>	<b>3.3%</b>	<b>6</b>	<b>10.3%</b>
<b>Sheridan County</b>											
Sheriff <sup>3</sup>	1,372	0	0	0	0.0	0	0	0	NA	0	NA
Hoxie PD <sup>3</sup>	1,092	0	0	0	0.0	0	0	0	NA	0	NA
<b>County Total</b>	<b>2,464</b>	<b>0</b>	<b>0</b>	<b>0</b>	<b>0.0</b>	<b>0</b>	<b>0</b>	<b>0</b>	<b>NA</b>	<b>0</b>	<b>NA</b>
<b>Sherman County</b>											
Sheriff	1,601	1	0	0	0.0	0	0	0	0.0%	0	NA
Goodland PD	4,281	1	2	2	0.5	1	0	0	100.0%	2	100.0%
<b>County Total</b>	<b>5,882</b>	<b>2</b>	<b>2</b>	<b>2</b>	<b>0.3</b>	<b>1</b>	<b>0</b>	<b>0</b>	<b>50.0%</b>	<b>2</b>	<b>100.0%</b>
<b>Smith County</b>											
Sheriff	2,262	0	0	0	0.0	0	0	0	NA	0	NA
<b>County Total</b>	<b>2,262</b>	<b>0</b>	<b>0</b>	<b>0</b>	<b>0.0</b>	<b>0</b>	<b>0</b>	<b>0</b>	<b>NA</b>	<b>0</b>	<b>NA</b>
<b>Stafford County</b>											
Sheriff	1,670	0	0	0	0.0	0	0	0	NA	0	NA
Stafford PD <sup>3</sup>	1,030	0	0	0	0.0	0	0	0	NA	0	NA
St. John PD <sup>3</sup>	1,174	0	0	1	0.9	0	0	0	NA	0	0.0%
Macksville PD	480	0	0	0	0.0	0	0	0	NA	0	NA
<b>County Total</b>	<b>4,354</b>	<b>0</b>	<b>0</b>	<b>1</b>	<b>0.2</b>	<b>0</b>	<b>0</b>	<b>0</b>	<b>NA</b>	<b>0</b>	<b>0.0%</b>

**Kansas Reported Incidents of Rape by Agency 2007-2009**

Reporting Agency	2009 Estimated Population <sup>1</sup>	Number of Reported Incidents			2009 Rate Per / 1,000			Number of Reported Arrests					
		2007	2008	2009	2007	2008	2009	2007	2008	2009			
<b>Stanton County</b>													
Sheriff	2,139	0	0	0	0.0	0	0	NA	0	0	NA	0	NA
<b>County Total</b>	<b>2,139</b>	<b>0</b>	<b>0</b>	<b>0</b>	<b>0.0</b>	<b>0</b>	<b>0</b>	<b>NA</b>	<b>0</b>	<b>0</b>	<b>NA</b>	<b>0</b>	<b>NA</b>
<b>Stevens County</b>													
Sheriff <sup>2</sup>		0	DNR	DNR	DNR	0	0	NA	DNR	DNR	DNR	0	DNR
Hugoton PD <sup>3</sup>	3,378	0	0	0	0.0	0	0	NA	0	0	NA	0	NA
<b>County Total</b>	<b>3,378</b>	<b>0</b>	<b>0</b>	<b>0</b>	<b>0.0</b>	<b>0</b>	<b>0</b>	<b>NA</b>	<b>0</b>	<b>0</b>	<b>NA</b>	<b>0</b>	<b>NA</b>
<b>Sumner County</b>													
Sheriff <sup>3</sup>	9,507	0	1	3	0.3	0	0	NA	0	1	0.0%	1	33.3%
Wellington PD	7,712	3	3	6	0.8	0	0	0.0%	1	0	33.3%	0	0.0%
Belle Plaine PD <sup>3</sup>	1,531	0	0	0	0.0	0	0	NA	0	0	NA	0	NA
Mulvane PD	5,921	1	0	0	0.0	1	0	100.0%	0	0	NA	0	NA
Caldwell PD	1,147	0	0	0	0.0	0	0	NA	0	0	NA	0	NA
Conway Springs PD <sup>2</sup>		0	0	0	DNR	0	0	NA	0	0	NA	DNR	DNR
Oxford PD <sup>2</sup>		0	0	0	DNR	0	0	NA	0	0	NA	DNR	DNR
Argonia PD <sup>3</sup>	473	DNR	DNR	0	0.0	DNR	DNR	DNR	DNR	0	NA	0	NA
<b>County Total</b>	<b>26,291</b>	<b>4</b>	<b>4</b>	<b>9</b>	<b>0.3</b>	<b>1</b>	<b>1</b>	<b>25.0%</b>	<b>1</b>	<b>1</b>	<b>25.0%</b>	<b>1</b>	<b>11.1%</b>
<b>Thomas County</b>													
Sheriff	2,428	0	4	0	0.0	0	0	NA	2	0	50.0%	0	NA
Colby PD	4,754	1	5	0	0.0	0	0	0.0%	1	0	20.0%	0	NA
<b>County Total</b>	<b>7,182</b>	<b>1</b>	<b>9</b>	<b>0</b>	<b>0.0</b>	<b>0</b>	<b>0</b>	<b>0.0%</b>	<b>3</b>	<b>0</b>	<b>33.3%</b>	<b>0</b>	<b>NA</b>
<b>Trego County</b>													
Sheriff	1,216	0	0	0	0.0	0	0	NA	0	0	NA	0	NA
Wakeeney PD	1,676	1	0	0	0.0	1	0	100.0%	0	0	NA	0	NA
<b>County Total</b>	<b>2,892</b>	<b>1</b>	<b>0</b>	<b>0</b>	<b>0.0</b>	<b>1</b>	<b>1</b>	<b>100.0%</b>	<b>0</b>	<b>0</b>	<b>NA</b>	<b>0</b>	<b>NA</b>
<b>Wabaunsee County</b>													
Sheriff	5,077	0	1	0	0.0	0	0	NA	1	0	100.0%	0	NA
Alma PD <sup>2</sup>		0	0	DNR	DNR	0	0	NA	0	DNR	NA	DNR	DNR
Eskridge PD	560	0	0	0	0.0	0	0	NA	0	0	NA	0	NA
Maple Hill PD	502	0	0	0	0.0	0	0	NA	0	0	NA	0	NA
<b>County Total</b>	<b>6,139</b>	<b>0</b>	<b>1</b>	<b>0</b>	<b>0.0</b>	<b>0</b>	<b>0</b>	<b>NA</b>	<b>1</b>	<b>0</b>	<b>100.0%</b>	<b>0</b>	<b>NA</b>
<b>Wallace County</b>													
Sheriff <sup>2</sup>		0	0	DNR	DNR	0	0	NA	0	0	NA	DNR	DNR
<b>County Total</b>	<b>0</b>	<b>0</b>	<b>0</b>	<b>0</b>	<b>#DIV/0!</b>	<b>0</b>	<b>0</b>	<b>NA</b>	<b>0</b>	<b>0</b>	<b>NA</b>	<b>DNR</b>	<b>DNR</b>



**Kansas Reported Incidents of Rape by Agency 2007-2009**

Reporting Agency	2009 Estimated Population <sup>1</sup>	Number of Reported Incidents			2009 Rate Per / 1,000			Number of Reported Arrests					
		2007	2008	2009	2007	2008	2009	2007	2008	2009			
<b>Washington County</b>													
Sheriff <sup>3</sup>	5,780	0	0	0	0.0	0	0	0	0	0	0	0	0
<b>County Total</b>	<b>5,780</b>	<b>0</b>	<b>0</b>	<b>0</b>	<b>0.0</b>	<b>0</b>	<b>0</b>	<b>0</b>	<b>0</b>	<b>0</b>	<b>0</b>	<b>0</b>	<b>0</b>
<b>Wichita County</b>													
Sheriff	2,168	1	0	1	0.5	0	0	0.0%	0	0	0	0	0.0%
<b>County Total</b>	<b>2,168</b>	<b>1</b>	<b>0</b>	<b>1</b>	<b>0.5</b>	<b>0</b>	<b>0</b>	<b>0.0%</b>	<b>0</b>	<b>0</b>	<b>0</b>	<b>0</b>	<b>0.0%</b>
<b>Wilson County</b>													
Sheriff	4,738	0	1	2	0.4	0	0	NA	0	0.0%	1	50.0%	NA
Fredonia PD	2,404	0	0	0	0.0	0	0	NA	0	NA	0	0	NA
Neodesha PD	2,628	2	0	2	0.8	0	0	0.0%	0	NA	2	100.0%	NA
<b>County Total</b>	<b>9,770</b>	<b>2</b>	<b>1</b>	<b>4</b>	<b>0.4</b>	<b>0</b>	<b>0</b>	<b>0.0%</b>	<b>0</b>	<b>0.0%</b>	<b>3</b>	<b>75.0%</b>	<b>NA</b>
<b>Woodson County</b>													
Sheriff	1,908	0	5	2	1.0	0	0	NA	1	0.0%	0	0	0.0%
Yates Center PD	1,367	1	0	0	0.0	0	0	0.0%	0	NA	0	0	NA
<b>County Total</b>	<b>3,275</b>	<b>1</b>	<b>5</b>	<b>2</b>	<b>0.6</b>	<b>0</b>	<b>0</b>	<b>0.0%</b>	<b>1</b>	<b>0.0%</b>	<b>0</b>	<b>0</b>	<b>0.0%</b>
<b>Wyandotte County</b>													
Sheriff	417	DNR	0	1	2.4	DNR	0	DNR	0	NA	0	0	0.0%
Bonner Springs PD	7,106	1	4	1	0.1	0	0	0.0%	2	0.0%	0	0	0.0%
Kansas City PD <sup>2, 5</sup>	141,771	92	71	89	0.6	16	18	17.4%	18	25.4%	26	29.2%	29.2%
Edwardsville PD	4,498	1	1	0	0.0	0	0	0.0%	0	0.0%	0	0	NA
Kansas University Med <sup>1</sup>	N/A	0	2	0	--	0	0	NA	0	0.0%	0	0	NA
Wyandotte Co Park Rar	N/A	2	0	0	--	1	0	0.0%	0	NA	0	0	NA
<b>County Total</b>	<b>153,375</b>	<b>96</b>	<b>78</b>	<b>91</b>	<b>0.6</b>	<b>17</b>	<b>20</b>	<b>17.7%</b>	<b>20</b>	<b>25.6%</b>	<b>26</b>	<b>28.6%</b>	<b>28.6%</b>
<b>State Agencies</b>													
Kansas Bureau of Investigation		1	1	0	--	0	1	0.0%	1	0.0%	0	0	NA
Kansas Wildlife and Parks		0	0	0	--	0	0	NA	0	NA	0	0	NA
Kansas Highway Patrol <sup>3</sup>		0	2	0	--	0	2	NA	2	0.0%	0	0	NA
<b>Total State Agencies</b>		<b>1</b>	<b>3</b>	<b>0</b>	<b>--</b>	<b>0</b>	<b>0</b>	<b>0.0%</b>	<b>0</b>	<b>0.0%</b>	<b>0</b>	<b>0</b>	<b>NA</b>
<b>State Total</b>	<b>2,633,318</b>	<b>1,228</b>	<b>1,186</b>	<b>1,064</b>	<b>0.4</b>	<b>254</b>	<b>245</b>	<b>20.7%</b>	<b>245</b>	<b>20.7%</b>	<b>225</b>	<b>21.1%</b>	<b>21.1%</b>

1) Populations are estimated as received from the Federal Bureau of Investigation

2) Agency did not submit any offense or arrest reports for 2009

3) Agency did not submit complete data

4) Data includes reports for MissionHills PD

5) Agency submitted summary data for 2009

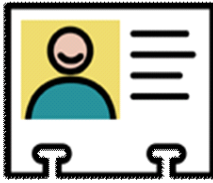

# Rape Victim and Offender Characteristics - 2009

Age	Female	Male	Unknown	Total	White	Black	Indian	Asian	Other	Unknown	Total	Percent
												Of Total
Under 10	57	4	0	61	51	8	0	0	0	2	61	6.7%
10-14	161	12	0	173	161	11	0	1	0	0	173	18.9%
15-19	246	1	0	247	214	29	3	1	0	0	247	27.0%
20-24	163	0	0	163	149	11	2	0	0	1	163	17.8%
25-29	84	1	0	85	74	9	2	0	0	0	85	9.3%
30-34	46	0	0	46	38	6	2	0	0	0	46	5.0%
35-39	43	0	0	43	40	3	0	0	0	0	43	4.7%
40-44	34	0	0	34	30	2	0	2	0	0	34	3.7%
45-49	28	0	0	28	21	6	1	0	0	0	28	3.1%
50-54	15	0	0	15	10	4	1	0	0	0	15	1.6%
55-59	6	0	0	6	4	2	0	0	0	0	6	0.7%
60-64	4	0	0	4	3	0	1	0	0	0	4	0.4%
65-69	2	0	0	2	2	0	0	0	0	0	2	0.2%
70-74	2	0	0	2	2	0	0	0	0	0	2	0.2%
75 Plus	5	0	0	5	5	0	0	0	0	0	5	0.5%
Unknown	0	1	1	2	1	0	0	0	0	1	2	0.2%
<b>Total</b>	896	19	1	916	805	91	12	4	0	4	916	100.0 %

Age	Female	Male	Unknown	Total	White	Black	Indian	Asian	Other	Unknown	Total	Percent
												Of Total
Under 10	0	0	0	0	0	0	0	0	0	0	0	0.0 %
10-14	7	35	0	42	34	7	0	0	0	1	42	4.2 %
15-19	7	206	0	213	157	51	0	0	0	5	213	21.2 %
20-24	5	188	0	193	155	33	3	1	0	1	193	19.2 %
25-29	10	138	0	148	100	41	2	1	0	4	148	14.7 %
30-34	2	85	0	87	57	26	1	2	0	1	87	8.7 %
35-39	2	65	0	67	45	22	0	0	0	0	67	6.7 %
40-44	1	46	0	47	39	8	0	0	0	0	47	4.7 %
45-49	1	30	0	31	20	9	1	1	0	0	31	3.1 %
50-54	0	29	0	29	23	6	0	0	0	0	29	2.9 %
55-59	0	11	0	11	7	4	0	0	0	0	11	1.1 %
60-64	0	13	0	13	10	3	0	0	0	0	13	1.3 %
65-69	0	2	0	2	2	0	0	0	0	0	2	0.2 %
70-74	0	2	0	2	0	2	0	0	0	0	2	0.2 %
75 Plus	0	0	0	0	0	0	0	0	0	0	0	0.0 %
Unknown	2	87	30	119	41	21	0	1	0	56	119	11.9 %
<b>Total</b>	37	937	30	1,004	690	233	7	6	0	68	1,004	100.0 %

1) Agencies that submitted summary sheets do not fill out characteristic sheets.



# Rape Victim to Offender Relationship

Relationship <sup>1</sup>	2009	Percent Of Total
Spouse	33	2.6 %
Common-Law Spouse	3	0.2 %
Parent	0	0.0 %
Child	30	2.4 %
Sibling	15	1.2 %
Grandparent	1	0.1 %
Grandchild	4	0.3 %
In-Law	4	0.3 %
Step-parent	1	0.1 %
Step-child	14	1.1 %
Step-sibling	4	0.3 %
Foster Parent	0	0.0 %
Foster Child	0	0.0 %
Foster Sibling	1	0.1 %
Other Family Member	36	2.8 %
Acquaintance	420	32.9 %
Friend	67	5.3 %
Neighbor	6	0.5 %
Babysittee	1	0.1 %
Boyfriend/Girlfriend <sup>2</sup>	170	13.3 %
Child of Boyfriend/Girlfriend	9	0.7 %
Ex-Spouse	10	0.8 %
Employer/Employee	3	0.2 %
Co-worker	4	0.3 %
Roommates	9	0.7 %
Otherwise Known	103	8.1 %
Victim was Suspect <sup>3</sup>	20	1.6 %
Relationship Unknown	135	10.6 %
Stranger	172	13.5 %
<b>Total</b>	<b>1,275</b>	<b>100.0 %</b>

**Victim knows offender**

**75.9%**

1) Relationship of victims to offenders are counted for each victim to each offender in an incident. Since there are incidents where there are more than one suspect this may result in the totals for this table not matching incident totals seen elsewhere in this publication.

2) Includes ex-boyfriend/girlfriend.

3)Victim also was an offender in the incident (used when both individuals are <14 years old).



# Rape Location of Offense

Location	2009	Percent Of Total
Parking Lot / Garage	14	1.24%
Street	52	4.61%
Alley	11	0.98%
Highway	1	0.09%
Rural Road	9	0.80%
Vacant City Lot	0	0.00%
Abandoned Structure	3	0.27%
Single Residence	627	55.63%
Multiple Residence	254	22.54%
Nursing Care / Facility	5	0.44%
Dormitory / Sorority / Fraternity	17	1.51%
College / University / Proprietary School	5	0.44%
All Other Schools	8	0.71%
Church / Synagogue / Temple	1	0.09%
Government / Public Building	7	0.62%
Jail/Prison	0	0.00%
Hospital	6	0.53%
Pharmacy / Doctor Office	0	0.00%
Bank / Savings Loan	2	0.18%
Bank Teller Machine	0	0.00%
Commercial / Office Building	8	0.71%
Service / Gas Station	0	0.00%
Convenience Store	3	0.27%
Department / Discount Store	1	0.09%
Grocery / Supermarket	0	0.00%
Speciality Store	3	0.27%
Mall Commons	0	0.00%
Tavern / Bar / Liquor	8	0.71%
Restaurant	2	0.18%
Hotel / Motel / Inn	27	2.40%
Air / Bus / Terminal	0	0.00%
Storage / Warehouse	0	0.00%
Park Buildings / Shelters	2	0.18%
Open Area	22	1.95%
Lake / Waterway / River	0	0.00%
Construction Site	0	0.00%
Temporary Structure	2	0.18%
Casino <sup>1</sup>	0	0.00%
Recreational Facility <sup>1</sup>	1	0.09%
Other	26	2.31%
<b>Total</b>	<b>1,127</b>	<b>100.0%</b>

Public area	9.85%
Residence	80.12%
Public Building	2.40%
Retail/Office	1.51%
Bar/Rest/Hotel	3.28%
Other	2.84%

1) These premise codes were added in April 2008



## Rape Weapon Used

Weapon Type	Number	% Of Total
Firearm	1	0.1 %
Handgun	18	1.6 %
Rifle	0	0.0 %
Shotgun	0	0.0 %
Knife / Other Cutting Instrument	16	1.4 %
Blunt Object	4	0.4 %
Motor Vehicle	0	0.0 %
Personal Weapon (Hands, Fist, Feet, Etc)	806	71.5 %
Poison	0	0.0 %
Explosive	0	0.0 %
Fire / Incendiary Device	0	0.0 %
Drugs / Narcotics	7	0.6 %
Asphyxiation	1	0.1 %
Other Weapons	21	1.9 %
None	180	16.0 %
Unknown	73	6.5 %
<b>Total</b>	<b>1,127</b>	<b>100.0 %</b>



## Rape Type of Injury

Injury Type	Number	% Of Total
Broken Bones	3	0.3 %
Possible Internal Injury	40	3.5 %
Severe Laceration	6	0.5 %
Apparent Minor Injuries	240	21.3 %
Other Major Injury	8	0.7 %
Loss of Teeth	1	0.1 %
Unconsciousness	5	0.4 %
None	824	73.1 %
<b>Total</b>	<b>1,127</b>	<b>100.0 %</b>

**Rape: Type of Injury**

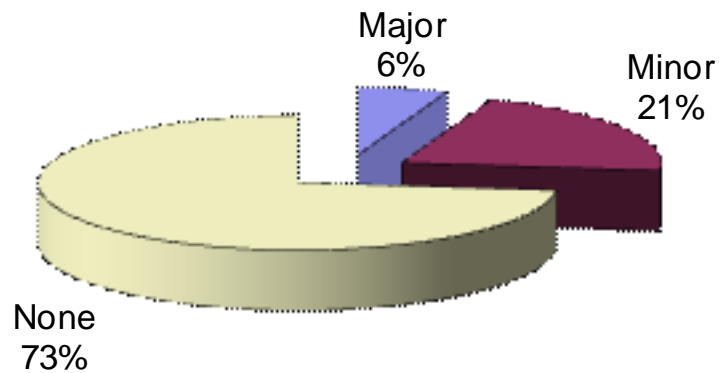



## Rape Offender Suspected of Using

## Rape Day of Offense



Type of Usage	Number	Percent Of Total	Day of Offense	2009	Percent Of Total
Alcohol	259	23.0 %	Sunday	196	17.4 %
Drugs/Narcotics	64	5.7 %	Monday	115	10.2 %
Computer	0	0.0 %	Tuesday	130	11.5 %
Not Applicable	804	71.3 %	Wednesday	129	11.4 %
			Thursday	153	13.6 %
<b>TOTALS</b>	<b>1,127</b>	<b>100.0 %</b>	Friday	162	14.4 %
			Saturday	242	21.5 %
			<b>TOTALS</b>	<b>1,127</b>	<b>100.0 %</b>

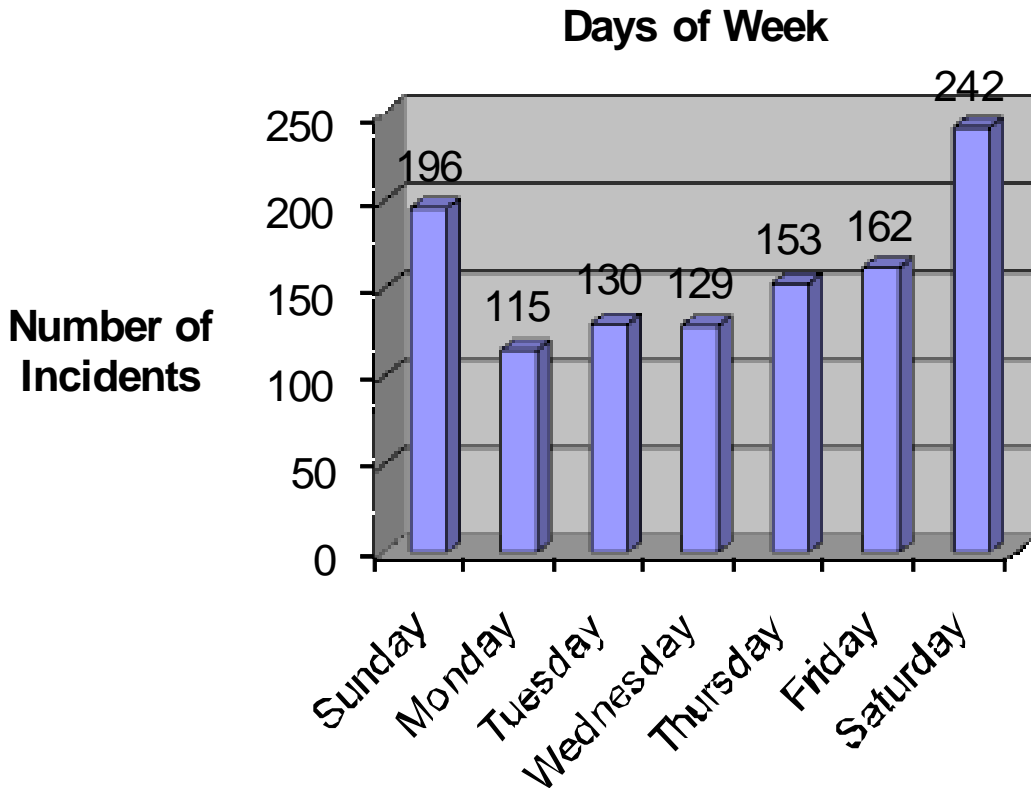



# Rape Time of Day

Time	2009	%Of Total
0:00-1:59	219	19.4%
2:00-3:59	141	12.5%
4:00-5:59	75	6.7%
6:00-7:59	54	4.8%
8:00-9:59	87	7.7%
10:00-11:59	81	7.2%
12:00-13:59	75	6.7%
14:00-15:59	39	3.5%
16:00-17:59	48	4.3%
18:00-19:59	57	5.1%
20:00-21:59	79	7.0%
22:00-23:59	97	8.6%
Unknown	75	6.7%
<b>Total</b>	<b>1,127</b>	<b>100.0%</b>

